East Bridgewater
High School Library
11 Plymouth Street
East Bridgewater, MA 02333

torch
1971

east bridgewater high school
east bridgewater, massachusetts

dedication

mr. crowley

a prevailing force behind the senior class who offered sound and useful advice . . . an ardent football fan . . . an interesting teacher having the unique ability to communicate with all students; informal classes, spiced by his numerous tales, conveying vast amounts of knowledge . . . this easy going man, with sincere caring for the students, will not be worn away by the years

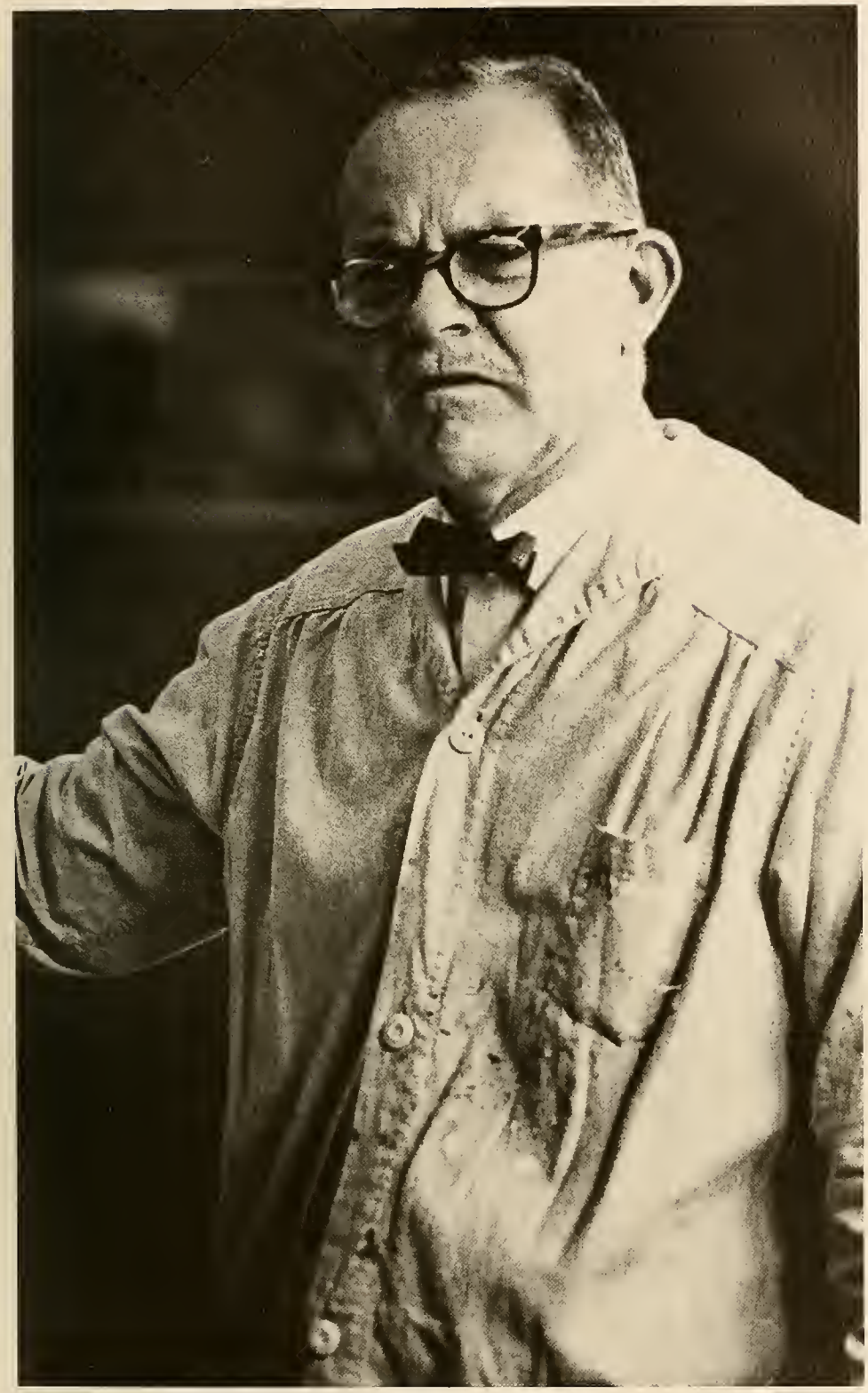

mr. stevens

a man,
often unrecognized
for his sincere
willingness to help
and his unselfish giving
when it is most needed —
paints
paper
wire
brushes —
for various junior proms
and sophomore hops . . .
a man dedicated to the arts,
uniquely eccentric;
a friendly person
with a warm sense of humor —
having his own ideas
and hopes for tomorrow.

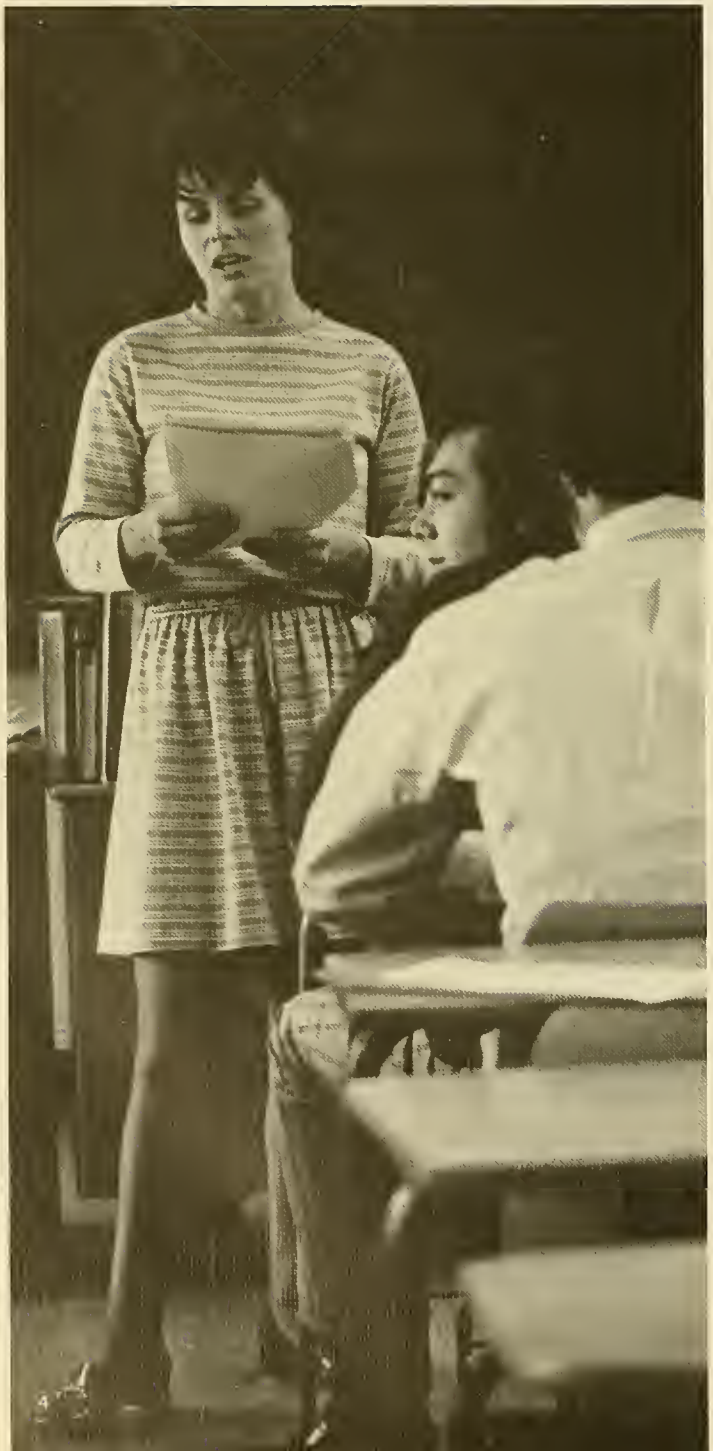

contents

theme 8
academics 14
student life 34
organizations 56
sports 72
classes 88
sponsors 136
index 158

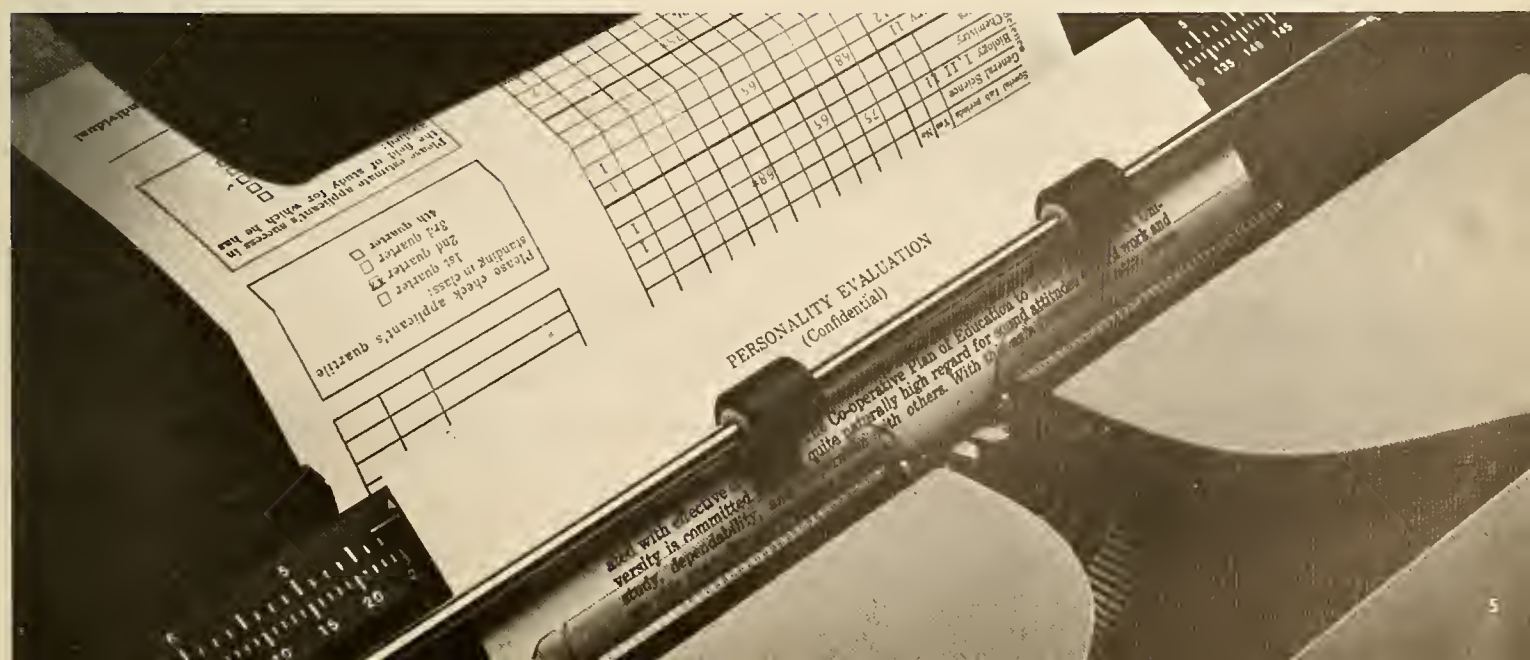

the magic of kaleidoscope . . . ever changing beauty never ceasing to amaze

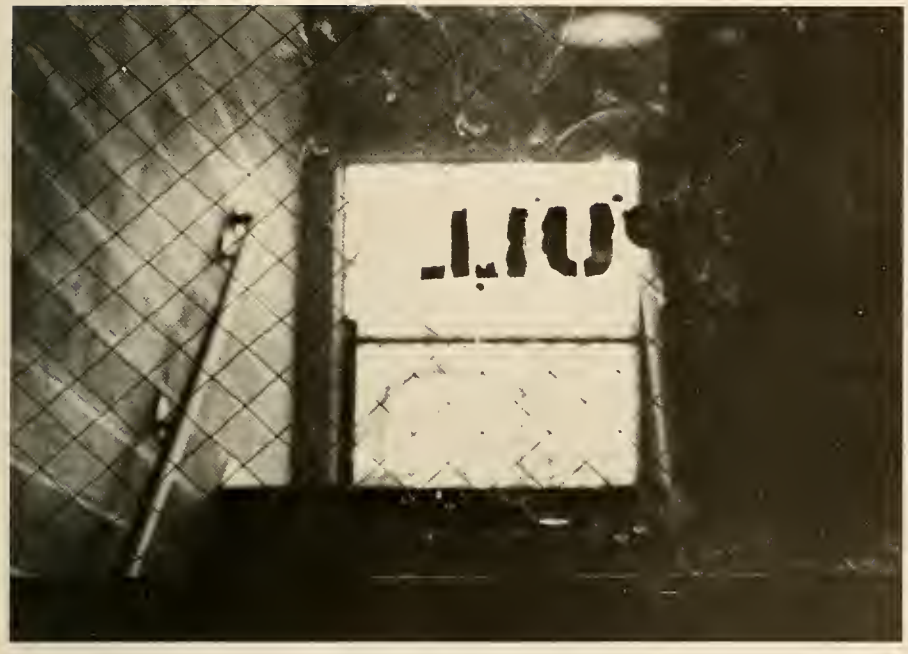

questing the impossible, seeking silent truths . . . distant tomorrows will wane

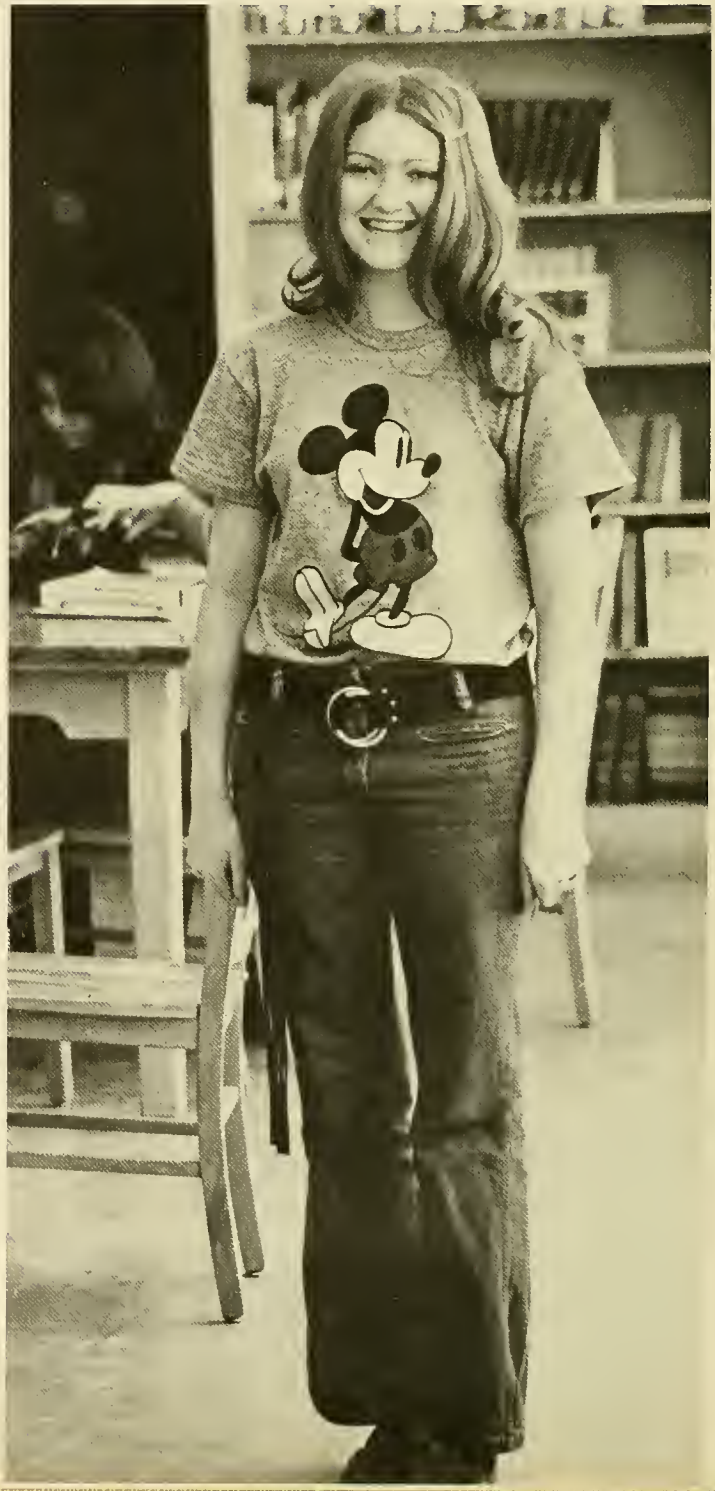

BOYS

a myriad of dreams have we . . . our efforts incomplete

FAN ROOM

KEEP OUT

again the magic will come and we'll see the kaleidoscope of change.

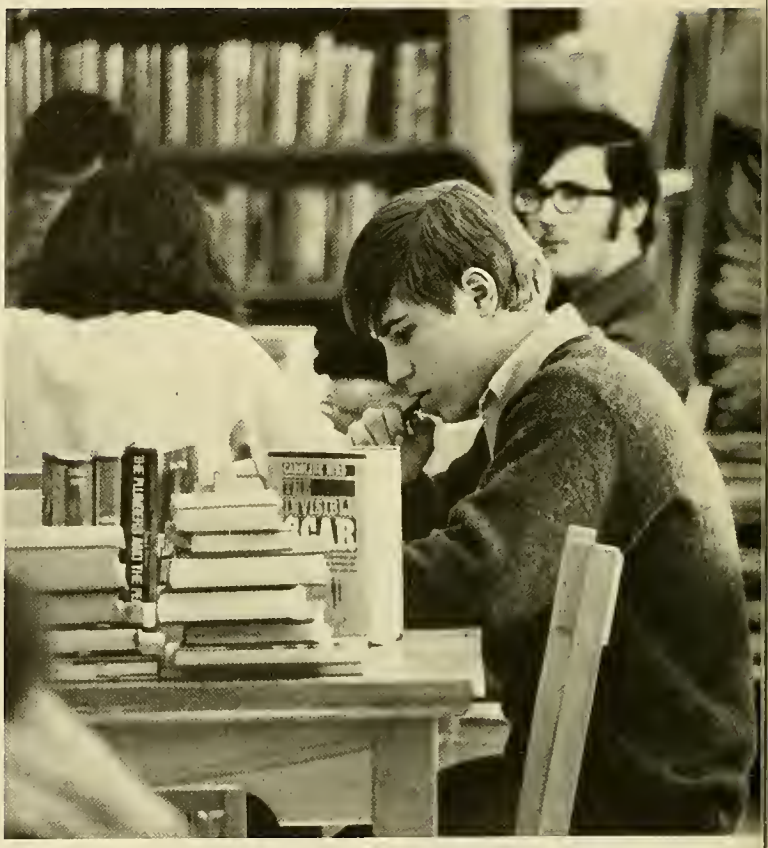

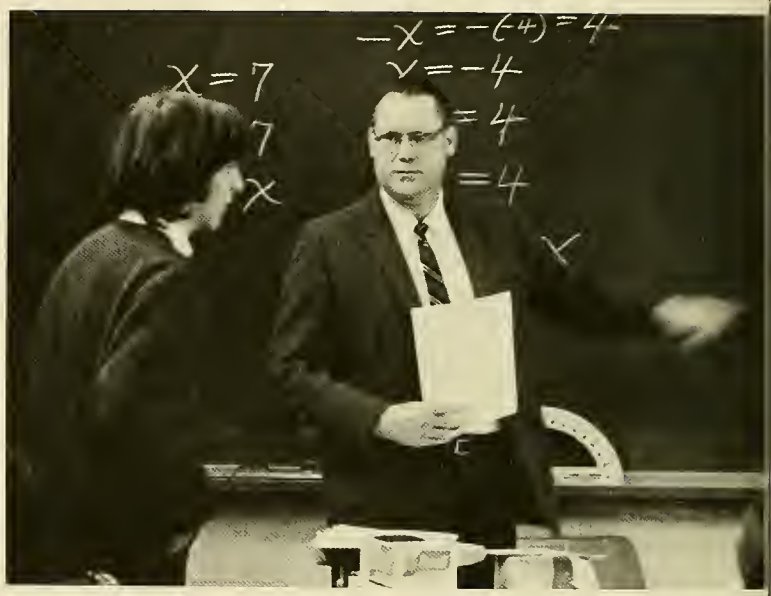
X=7
7
X
-X=-(-4)=4
X=-4
=4
=4
X

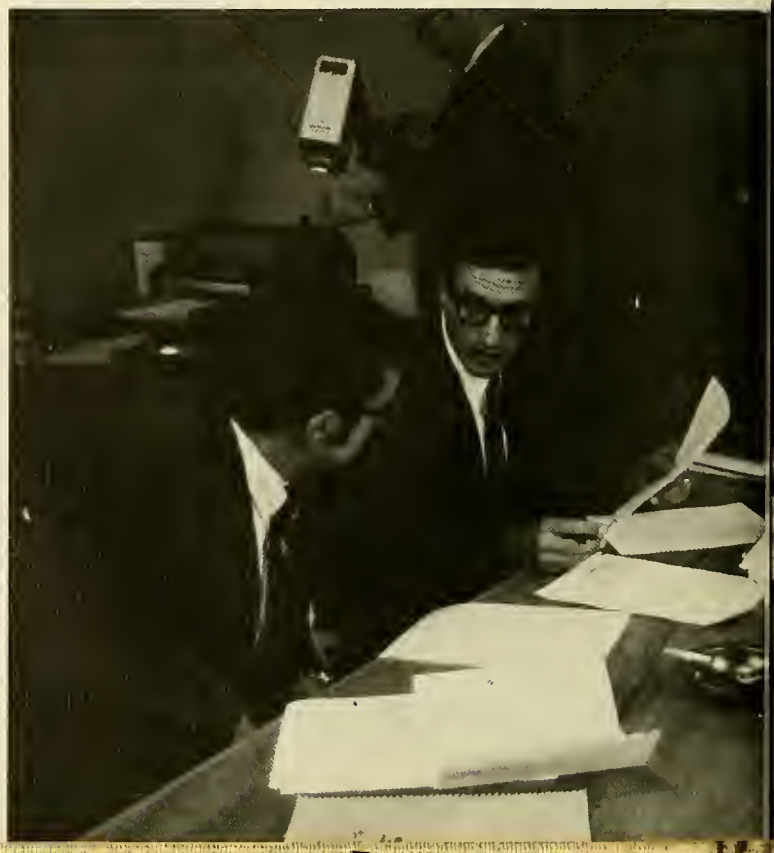

academics

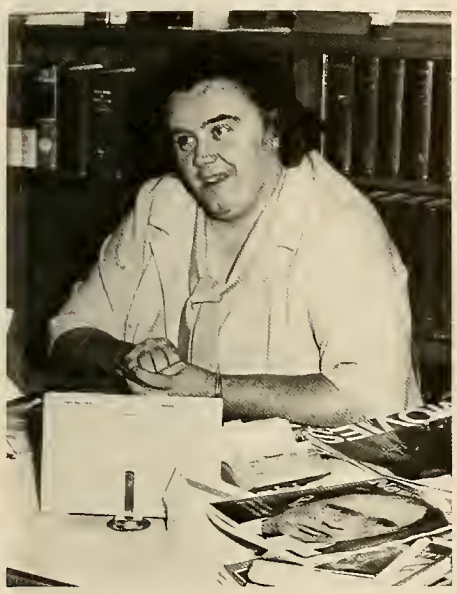

administration

a new principal . . . a different vice-principal . . . a new administration geared toward meeting students' needs through many changes . . . in the future a student lounge, abolition of study halls, special seminars for both teachers and students . . . the breaking down of traditional barriers in order to allow the students involvement in the administration of ebhs

albert kjellerstedt
principal

stanley goldman
superintendent

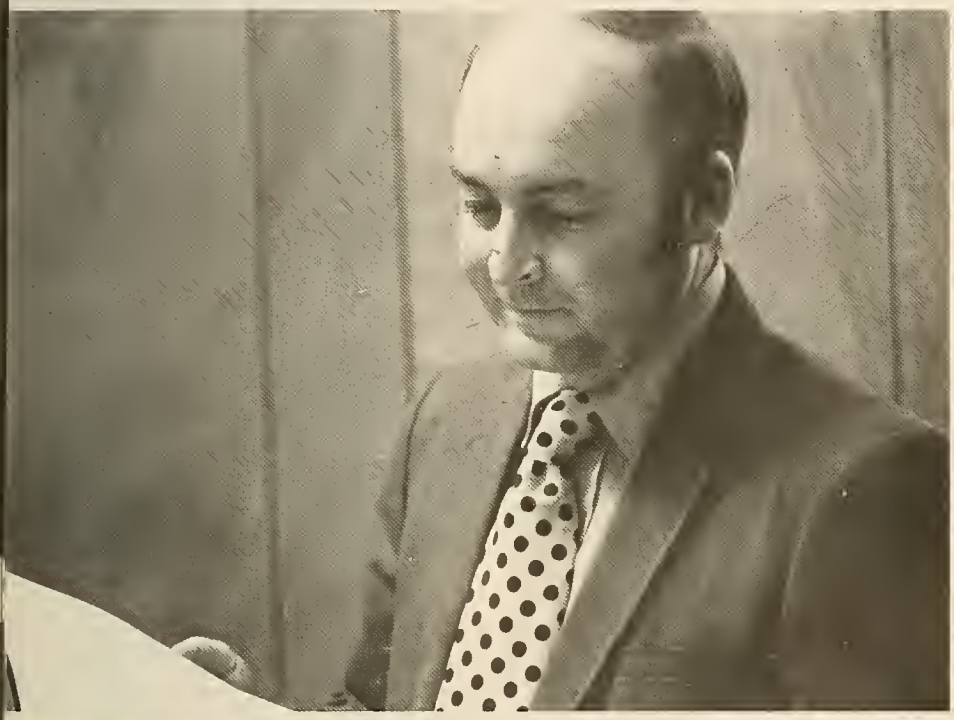

norman mc gowan assistant principal a-v adviser

gordon mitchell
assistant superintendent
chess club adviser

english

gail gallo
business english
college english
cheerleading adviser

kristine nash english
jr. class adviser

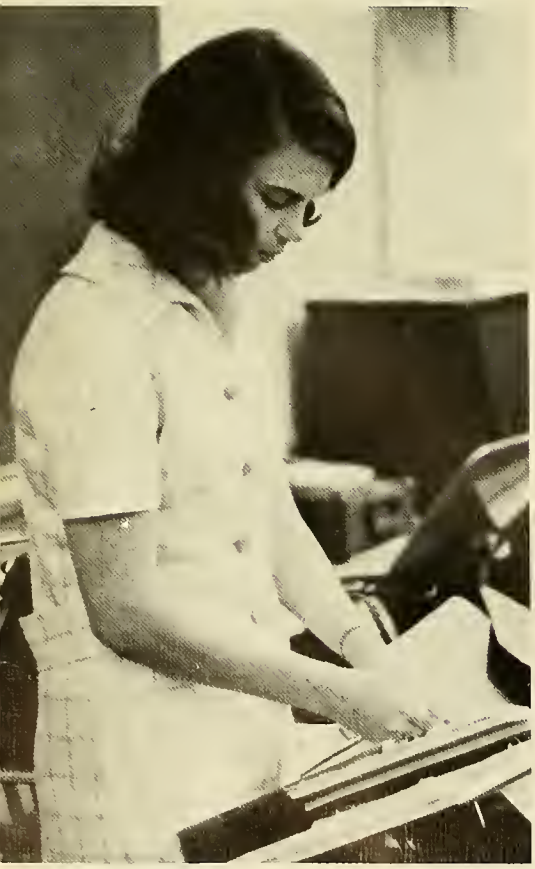

vicki sherouse reading
yearbook adviser

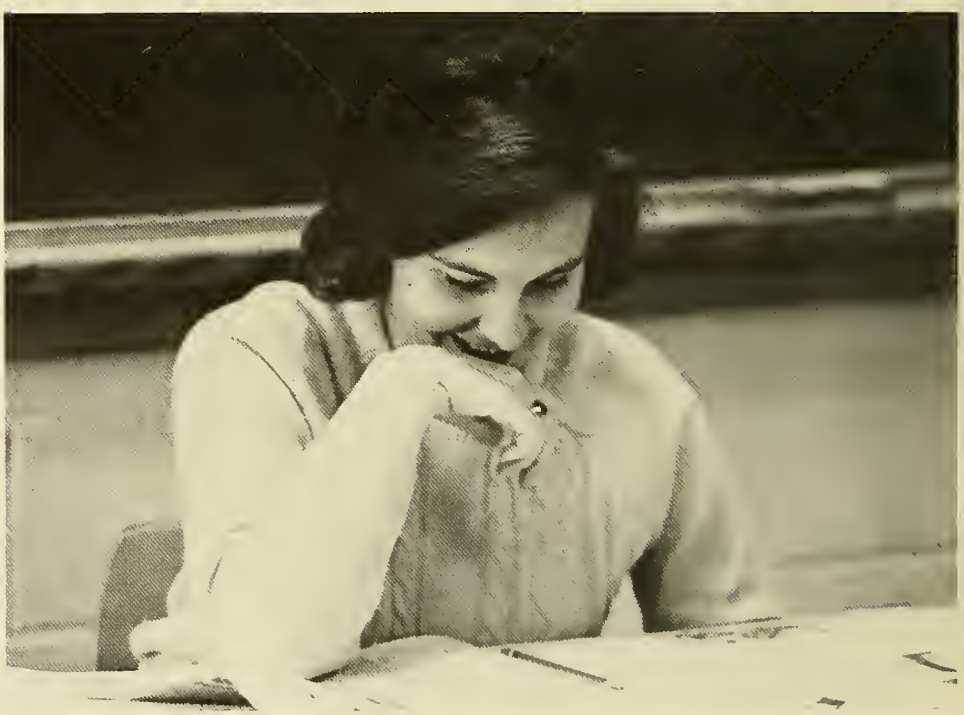

suzanne wallant english journalism
work study newspaper adviser

laura grindlinger
english
speech
drama
drama caach

virginia o'kelly english

john metcalf american studies english
creative writing

social studies

nicholos poone
world geography
political geography
practical sciences
junior class advisor
football cooch
girls' bosketball cooch

donald oakley
u.s. history
american studies

rui santos modern european history world history
sophomore class advisor cross country coach

george mc cabe u.s. history work study

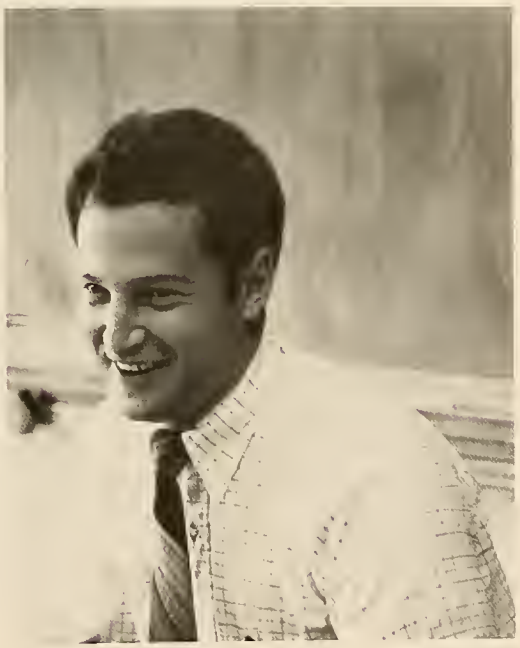

david katz
american government
american history
international relations

fine arts

albert stevens
art
art appreciation
cultural history
art club

jacques linder
band
music fundamentals
chorus

marie-claire mailloux
french i
french ii
french iii

language

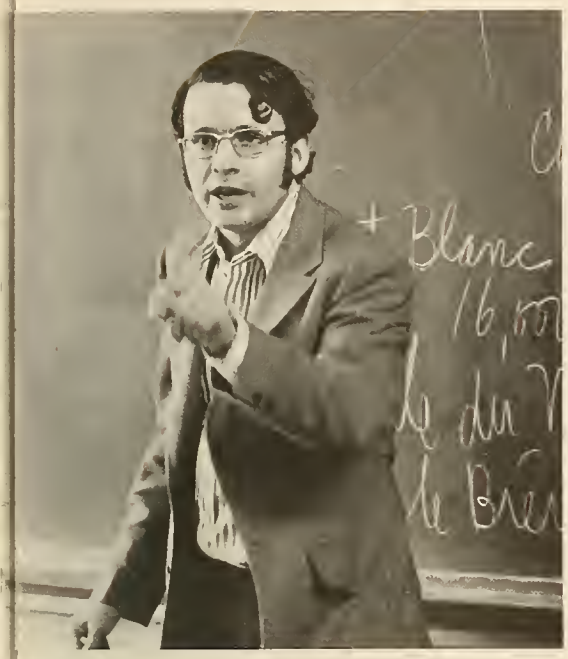

donald ketcham
- french ii
- french iii
- french iv

francis mella
- spanish i
- spanish ii
- spanish iii
- cross country coach
- track coach
- spanish club moderator

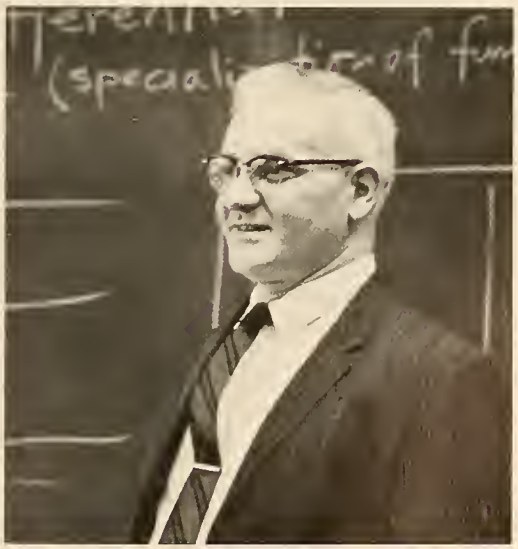

george delp
- latin i
- latin ii
- latin iii
- english

math

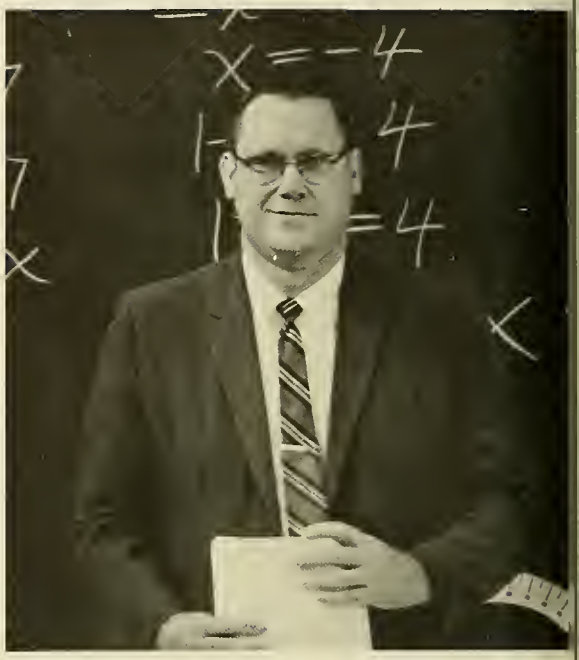

nellis williams
algebra i
algebra ii
math analysis

marjorie porfida algebra ii review math

joseph morey
business math
varsity basketball coach

jordan backler
geometry
algebra ii
colculus
seniar class advisor

curtis sawyer
math analysis
geometry
review math

science

williom crowley
biology
physiology
driver educotion
senior closs adviser

john young
chemistry notional honor society adviser

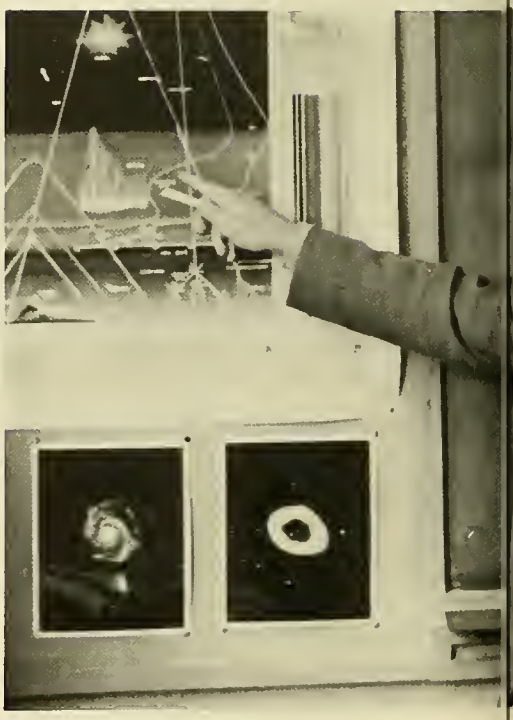

earle hanna
biology
chemistry

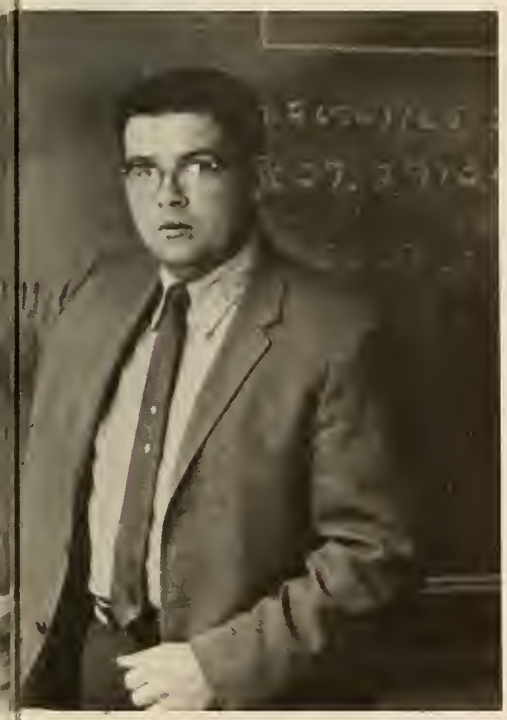

charles hunt biology student council adviser

james rowell
physics science work study math work study
nationol honor society adviser

business

margaret jowdry
shorthand typing office cadet adviser

stanley hatch
typing boakkeeping
business law
consumer economics
202 club adviser

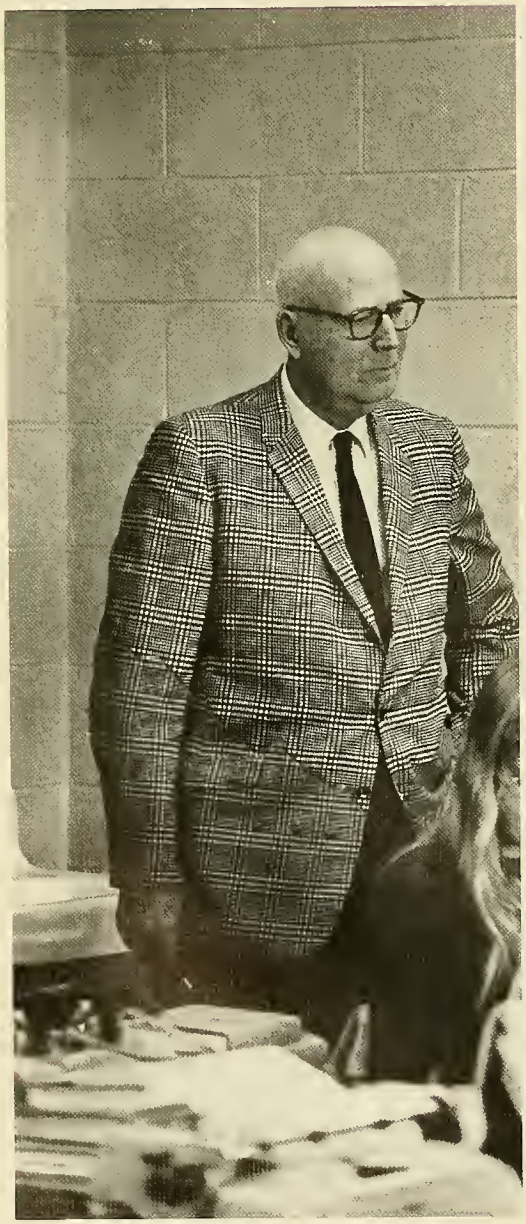

diane rapoza officepractice shorthand
typing majorette adviser

practical arts

oseph mc stowe
drawing metal shop wood shop

marion farrar
family living foods clothing

frederick akerblom
mechanical drawing architecturol drafting shop

guidance

claire haward
guidance
callege english
general english
spanish i

loretta ring
guidance director

library

anne hynes
librarian

athletic and medical

scott dittrich
physical ed.
football coach
track coach

virginia lovering physical ed.

vincent malewicz
physical ed.

barbara alexander
nurse
future nurses adviser

staffs

patricia mc elroy
betty covicchi

esa keohane

p. williams, h. foster, f. lanoe, c. kenn, f. tarantino, h. bruni, m. siscoe

burns walton
wallace brotherton
al gibson
dorothy martin

OLD FASHIONED RIDES

student life

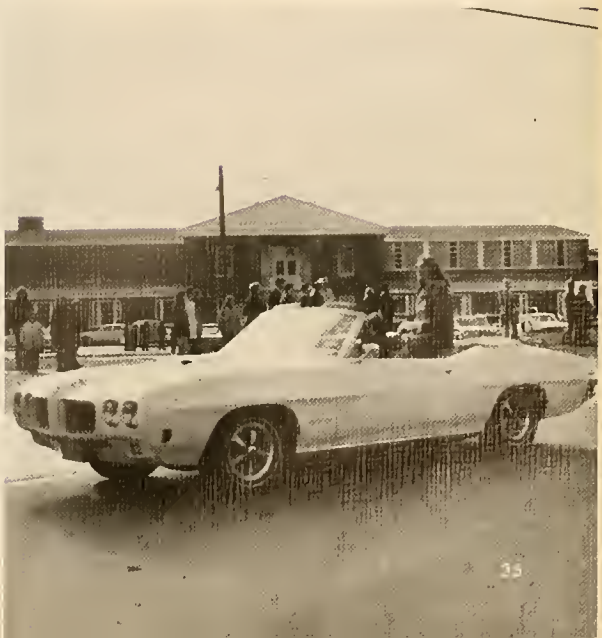

senior class play

a new director working together with the students to put out a well performed play . . . hard concentration and strenuous rehearsals . . . the low times when rehearsals just weren't coming through, high moments when a scene went exceptionally well . . . rushing around behind stage during performance searching for lost clothes during a quick-change, touching up make-up, making sure of the correct lighting . . . a last applaud for the dedicated seniors, whose efforts to make the play successful, was well deserved

j. frazer
l. bell

r. brooker
b. daniels
j. frazer
m. harringtan

e. najuanas
a. burgess
j. kashgagian
r. snow
j. frazer

j. kashgagian, m. koslowsky, m. twomey, queen, s. rugg, s. leonard

junior prom

long nights of painting, drawing, organizing, flowermaking . . . facing the problems which block progress in stride . . . working against time a constant wishing to get the last, few jobs done . . . the transformation of a school gym into a fantasy of colorful illusions . . . the grand march, the choosing of the queen and court, eating out . . . making the prom "a time for us" to remember.

d. rogers
j. dasilva

christmas banquet

Marianne H. Wohler "Mare"
25 Berwick Place
Activities: Field Hockey 3, Tri-Captain 4; Basketball Manager 3; Softball 3, 4; Band 2, 3, 4; Biology Club 1; Hilltopper 1, 2; Senior Play.
Pet Peeve: "29."
"What do we live for if it's not to make life a little easier for others."

mr. malewicz, d. rodericks

m. craig

once a modern gym, now a christmas wonderland through much hard work . . . a delicious roast beef dinner meticulously prepared by the kitchen staff . . . an enjoyable entertainment program: choral groups singing christmas carols, a narrative by an old down-easter, music by faculty members, a visit from old st. nick . . . an enjoyable affair which succeeded in instilling in the students and faculty a warm and giving spirit of christmas.

mr. williams
mr. hanna

student council convention

months of hard, strenuous work by student council to produce an extremely successful convention: an opening assembly, group sessions, senator edward kennedy's speech on youth, socializing with other representotives, a delicious supper, the following entertainment . . . a memorable convention in which every student had the chance to meet different students and their ottitudes.

w. dunn
k. harden
s. leanard
j. dasilva

sen. edward kennedy
w. dunn

mr. eastman

weeks of planning and organizing . . . constructing unique floats with tissue flowers, paper, paints and chicken wire . . . the tension and nervousness of last-minute preparations. the homecoming parade, the colorful floats, the candidates for homecoming queen, the band . . . the football game . . . the delicious spaghetti and meatball supper . . . the dance . . . the beginning of a new tradition for east bridgewater to enjoy in the years to come.

"SECOND TIME AROUND"

c. nickerson
homecoming queen

homecoming

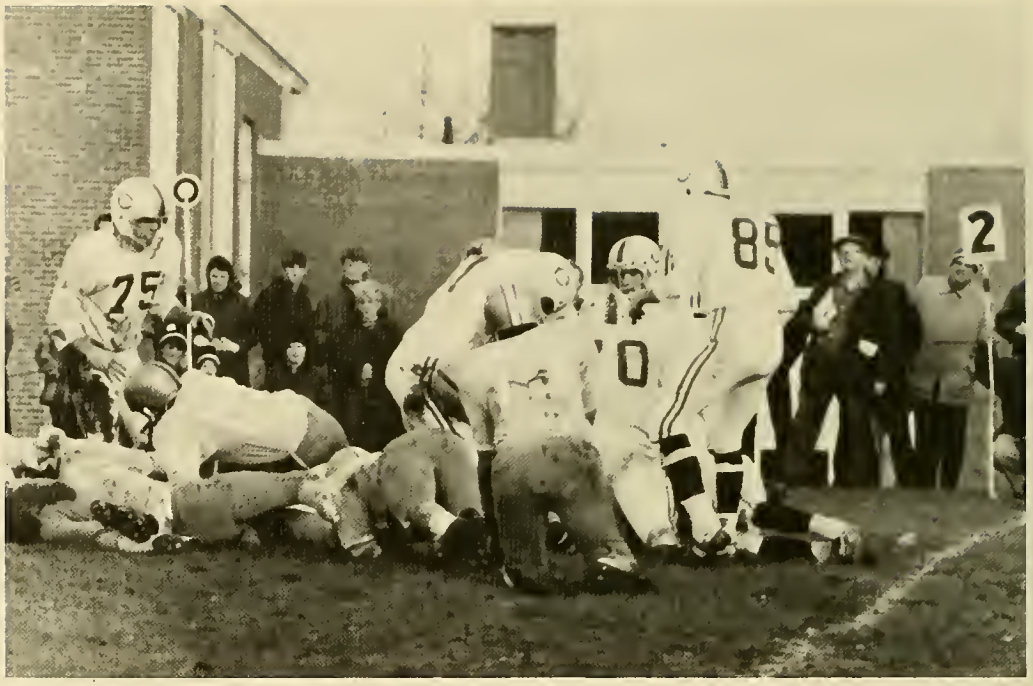

p. darche, r. persson

c. nickerson, c. nero, c. ridder, n. fuller, l. moxley — homecoming candidates

christmas assembly

d. dunn
s. stetson

p. sampson
d. dunn
s. stetson
c. mission

j. imlach

honors and superlatives

boys' state representatives
r. moskos, j. dasilva, m. croig, w. hudsan

waman's club hanar guests
p. darche, j. krolewicz,
j. alexander

girls' state representative
c. carey
betty crocker hamemaker
e. reid

jewish war veteran
j. kralewicz

d.a.r. good citizen
s. leonard

r. setterlund (best all-around, handsomest boy)
n. walsh (prettiest girl)
d. rogers (class clown)
m. santilli (class clown)

t. turowski (most talented)
r. perkins (most likely to succeed, most athletic)
j. sampson (most likely to succeed, best mannered)
j. frazer (most talented)

m. craig (best all-oround, friendliest)
l. smith (best all-around, friendliest)
w. hudson (best mannered)

j. kashgagian (best dressed)
m. nutter (most athletic)
b. daniels (best dressed)

s. leonard (done most for the class)
e. anderson (most school spirit, done most for the class)
s. stetson (most school spirit)

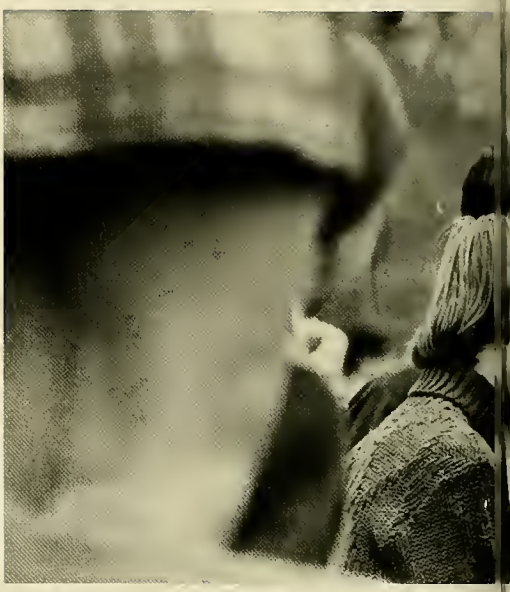

159 OTH

organizations

torch

top: jan frazer, ben daniels, bob perkins, jeanne sampson. *center:* penny webster, jet kralewicz, sandy rugg, larraine bell. *bottom:* mrs. sherouse, adviser; tina turowski, jill alexander, pat darche, editor.

planning, organizing, changing, innovating, facing deadlines . . . overlooked words of busy editors . . . the pressure of selling enough subscriptions and ads . . . a new adviser to be the force behind the editors and staff . . . the working together of students determined to produce a yearbook of value

staff, *top:* r. krolewicz, t. roan, a. ensor, m. hall, m. peppe, r. bannermon. *center:* a. sexton, r. munise, j. kashgagian, c. nickerson, c. smith, m. johnson. *bottom:* s. stetson, s. leonard, l. heigham, d. setterlund, s. kraese, r. tuholski, c. ridder.

top: J. mello, t. reynolds, d. fuller, r. philbrick, s. barnes, c. snow, s. stetson. *bottom:* r. savay, n. fuller, d. woodard, m. johnson, l. olsen, j. zentz, j. kralewicz.

top: mike peppe, dan kerrigan, dan rodericks, editar. *center:* pat darche, pam mayer, bob bannermon. *bottom:* mrs. wallant, adviser.

norseman

who? what? when? where? how? having the job of supplying the student body with recent changes, activities and sports news . . . being inquisitive, curious; reporting news as realistically as possible . . . a media making all students aware of the school's progress

student council

the link between the administration and the students . . . strictly a student government rother than a social organization, functioning for the student body . . . student council convention, communication day-activities set up during the year to communicate with other student councils . . . a council willing to help the student in all ways.

top: r. philbrick, p. smith, b. daniels, c. benecchi, e. andersan, d. fuller. *center:* s. mercier, d. duigley, c. snow, c. stetson, m. grant, d. lewis. *bottom:* mr. hunt, adviser; j. dasilva, s. leonard, k. hardin, p. matthews, c. ridder.

sen. edward kennedy

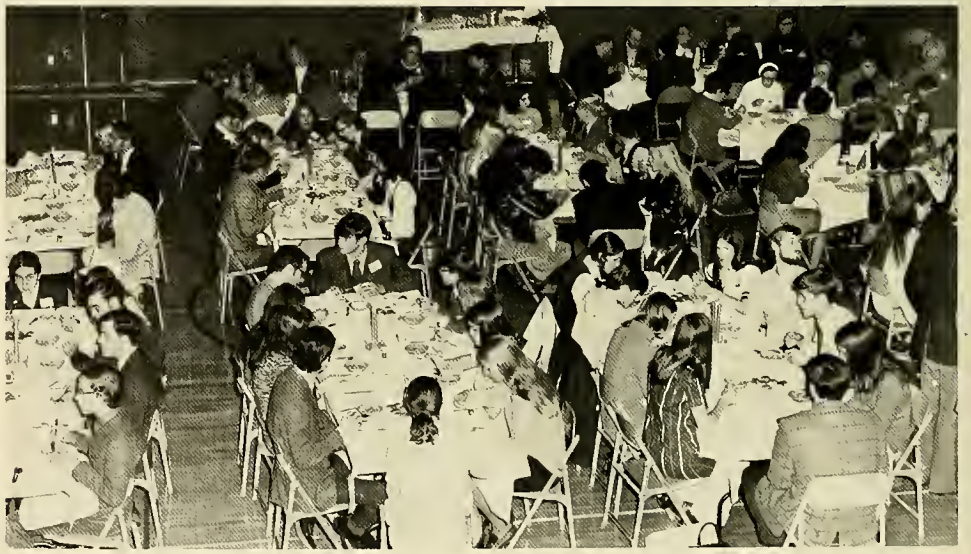

national honor society

top: b. sproule, j. gould, p. matthews, d. kerrigan, d. fuller, b. bannerman, b. olson, w. perkins, m. delorenzo, c. snow. *second:* c. griffith, k. brittain, p. mayer, l. olson, p. nardi, m. madden, p. farrell, d. rust, c. stetson, n. thomas. *third:* n. cole, d. bartlett, d. clay, c. costello, m. pearson, m. nero, b. davidson, m. mitchell, t. wainor, j. winsor. *fourth:* m. craig, t. roan, m. hall, d. rockwell, j. alexander, o. ensor, d. setterlund, l. fuller, k. brown. *fifth:* e. anderson, k. zaval, j. almeida, j. dasilva, j. frazier, p. webster, j. krolewicz, p. darche, j. sampson. *bottom:* mr. young, adviser; d. rodricks, n. fuller, f. boni, r. perkins, mr. rowell, adviser.

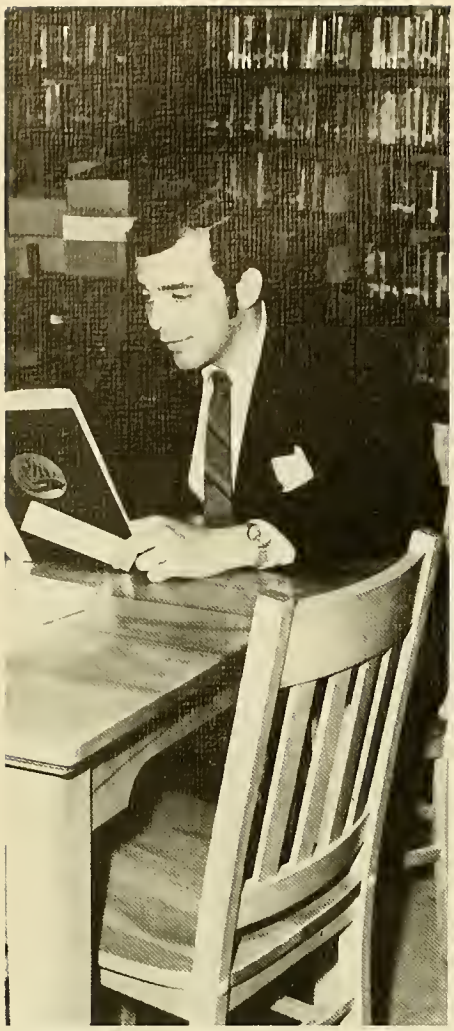

mr. paone

top: j. zentz, c. chapman, mrs. hynes, adviser; n. bullard, m. nera. *bottom:* p. darche, d. woodard, m. pearson, l. chapanis.

mr. mc cabe, mrs. hynes, mr. paone, miss rapaza

helping mrs. hynes in many ways: shelving the continuous supply of books and magazines, helping students find materials they need, giving the library a pleasant atmosphere in which to work . . . a giving of themselves in order to help others

library assistants

office cadets

r. alger, r. munise, p. thornton, m. johnson, d. setterlund, j. foley, j. duorte

a constant source of aid to the office secretaries by doing numerous menial tasks: delivering materials to the faculty, conveying messages from the office to various students, supplying each teacher with a daily attendance record . . . helping the office run with great efficiency and rhythm

top: t. shea, d. rogers, s. barnes, e. winsor, k. holman, d. furrow. *second:* m. harrington, b. cosgrove, l. smith, c. greene, j. glidden, l. chaponis, d. richards, d. woodard, j. zentz. *third:* p. webster, t. nardi, c. nero, m. sparling, b. knight, g. harden, j. malaspino, m. peorson. *fourth:* r. snow, j. koshgagian, p. long, e. reid, d. koslowsky, a. sexton, c. smith, m. johnson. *bottom:* l. bell, b. daniels, mrs. grindlinger, adviser; c. nickerson, s. rugg.

drama club

blaring lights, heavy make-up, various scene changes, lost costumes, late night rehearsals, the agony of a forgotten speech — a quickly ad libbed line, the embarrassment of a wrong entrance or exit, the praise, encouragement, anger and impatience of the director . . . the tension and impatience of opening night, the excellent portrayals of different characters to the audience . . . an empty stage, and appraisals of a job well done

band

a new look . . . a new sound . . . a new conductor . . . hours of hard and furious rehearsal, tension and impatience, sharp words and encouragement, rewarded by the beauty of sound . . . carrying school spirit, not only on stage, but also at football rallies and gomes . . . whether they play classical or marching music, the band mesmerizes the audience from the upbeat to the final cut off given by the conductor's baton

top: r. perkins, p. brown, m. croig, m. hall, m. harrington, e. botes, t. reynolds, d. rockwell, mr. linder, director. *center:* d. woodord, s. shields, l. coots, p. sompson, m. nutter, j. o'neil, s. hall, d. perkins. *bottom:* d. ducille, w. hudson, f. boni, j. sampson, j. krolewicz, l. fuller, k. perkins, t. woiner.

majorettes

s. leonord, s. stetson, p. kelly, j. imlach

turning, spinning, wheeling, (an occasional clink of metal on the floor) . . . the precision and perfect timing acquired only by constant practice — the majorettes, with their new, more casual uniforms, catch and hold the attention of their audiences with their unique routines

top: d. dunn, c. clark, s. stetson, d. fanning, p. kelly, j. imlach. *bottom:* s. leonard, s. rugg, co-capt's. *not pictured:* miss ropoza, adviser.

cheerleaders

j. v. *top:* t. dias, c. ridder, p. rocha. *bottom:* m. sprunk, d. clay, m. nera, cap.; a. frabbetti.

loud, clear voices pushing the teams anward, backing them up with numerous cheers . . . watching expectantly, anticipating excitedly, and always expressing the spirit of sportsmanship . . . leading the student body and the teams to each game with a fierce, unending school spirit

n. fuller, b. davidson, d. rust, l. smith, co-cap.; j. kashgagian, co-cap.; b. hallquist, p. farrell, j. duarte. *not pictured:* mrs. gallo, adviser.

mr. mella, adviser; m. mitchell, j. winsar, t. dias, p. clouteir, p. mayer, b. davidson, s. sheilds, l. chapanis, t. reynolds

spanish club

working with the peace carps program — contributing to build a school in latin america, field trips to boston museums, being introduced to spanish culture . . . a club active in many ways

chess club

an invigorating game, a battle between clever brains, hours of deep concentration . . . trying to outwit the opponent in every strategic move . . . a game which brings about friendly rivalries . . . challenges the mind

top: r. mondeau, c. nickerson, c. hill, l. fuller, k. perkins. *center:* s. hoffman, t. turowski, j. mello, p. cloutier, c. chapman, j. mc corty, r. lindstrom. *bottom:* p. long, mr. mitchell, adviser.

av

a department always in great demand, whether to supply a piece of equipment, video tape, a film, or operate a projector . . . an organization very important in this day of multi-media instruction

top: s. rugg, r. bannerman, j. knights, s. valencourt, t. reynolds, d. skillings, w. benson. *bottom:* d. rockwell, w. hudson.

future nurses club

top: m. sparling, d. rogers, s. fleck, c. carey. *second:* p. sampson, m. pearson, e. reid, c. goldman, l. pike, a. cosgrove. *third:* b. cobbett, e. griggs, d. huntley, b. guarino, m. felloni, n. cole. *fourth:* l. weare, d. woodard, j. zentz, g. harden, s. shields. *fifth:* d. bosquet, m. fitzsimmons, k. jezard, k. burgess, l. chaponis, j. malispino. *bottom:* f. cole, l. coutts, n. thomas, c. snow, mrs. alexander, adviser; k. pike.

visiting area hospitals, entertaining children with cartoon films, selling stationery, having a canned food drive . . . members having the desire to help and serve others . . . participating in the club, and being introduced to their future profession of nursing

sports

first row: j. mello, m. madden, m. craig, b. moskos, b. perkins, k. harden, c. benecchi. *second row:* b. kane, a. marini, d. kerrigan, j. leonard, a. ambrose, d. rodricks, d. fuller, p. matthews. *third row:* p. brown, d. lewis, m. grant, b. holt, m. cruz, b. horsley, g. clancy. *fourth row:* coach ross, j. mccarthy, j. cooper, b. dubee, s. barnes, k. johnson, s. wood, coach dittrich. *fifth row:* m. costello, t. orcutt, r. bradbury, b. philbrick, m. harty, coach paone.

scores

eb	8	holbrook	8
eb	12	opponequet	18
eb	6	hull	6
eb	0	marshfield	28
eb	20	norwell	12
eb	6	duxbury	14
eb	24	hanover	42
eb	7	cohasset	22
eb	14	w.b.	31

coach s. dittrich
coach d. katz
coach g. ross
coach n. paone

football

d. radricks, j. leanard, m. craig

passing, punting, blocking, intercepting . . . moving the ball up the field with strategic, calculated plays . . . the cheers and groans of the supporting crowds in response to excellent runs and sometimes, a bad pass . . . the mounting excitement of a tight game . . . with stamina, endurance and grit of the players working together with strength and determination . . . knowing that winning is good, but feeling that the team has played its best is better

m. craig

k. harden
b. dubee

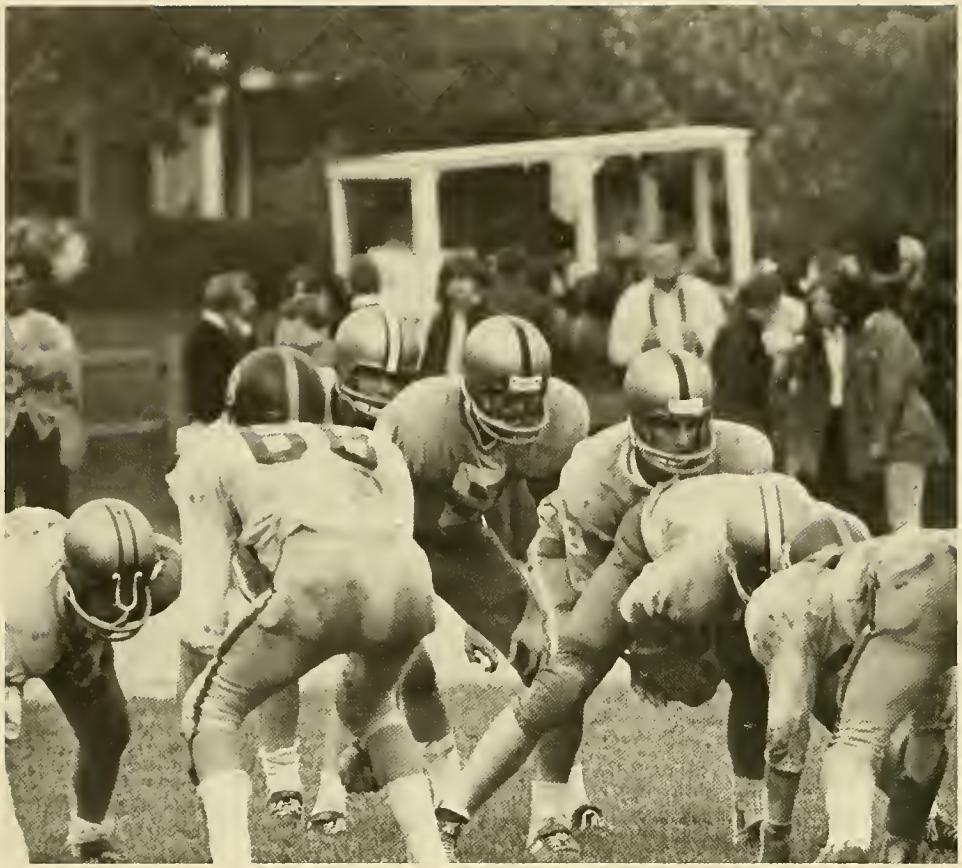

r. ludwig, b. dubee, m. craig, k. harden, d. fuller

mike madden

k. harden
b. dubee

m. craig
k. harden

m. craig
d. fuller

marilyn cabbett

patty sampson

scares

eb	2	hanover	3
eb	1	sacred heart	0
eb	0	duxbury	2
eb	1	cohasset	1
eb	7	appanequet	0
eb	2	norwell	0
eb	3	marshfield	2
eb	6	halbrook	0
eb	3	hull	0
eb	3	w.b.	1

coach j. kraemer

field hockey

a small, white ball being passed from one end of the field to the other, being fought over, being hit into a cage . . . twenty-two girls in constant motion on the field . . . the remaining seconds of the game ticking off — a final effort to make a go al . . . the game is over, but the memories of a hard-fought match still remain

m. madden, coach levine

sue leonard

first row: j. heffernan, j. grant. *second row:* r. krolewicz, s. hall, j. turowski, t. petronelli, l. ellis, s. hill, r. anderson, b. perkins, j. calland, s. hoffman, d. swanson, b. heffernan.

scores

eb	23	socred heart	35
eb	30	marshfield	27
eb	34	honover	21
eb	22	duxbury	40
eb	29	avon	28
eb	40	norwell	20
eb	47	holbrook	15
eb	29	cohasset	26
eb	25	w.b.	36
eb	50	opponequet	15

t. mitchell
s. mitchell
d. swanson

cross-country

a crack of a gun . . . tense, motionless bodies suddenly sparked into life . . . running along stony, dirt roads, through deserted forest trails . . . always pushing forcing yourself ahead — determination and countless prayers . . . the finish line in sight — a last flare of hope, a final, striving effort to be first . . . an exultant coach patting the runners on their backs

r. onderson
r. krolewicz

jim heffernan

coach f. mello
l. ellis.

first row: coach k. nash, j. o'neil, m. nutter, s. leonard, r. savoy. *second row:* s. hall, k. perkin, s. stetson, d. quigley, j. sampson. *third row:* d. bradbury, n. bullard, l. fuller, r. alger, p. mayer.

scores

eb	51	sacred heart	46
eb	36	norwell	43
eb	36	duxbury	31
eb	64	holbrook	30
eb	69	apponequett	9
eb	39	marshfield	35
eb	32	hanover	53
eb	61	wb	28
eb	50	hull	59
eb	56	avon	25

first row: k. hamalian, p. kelley, d. long, f. ford, p. nardi, c. costello, b. savoy. *second row:* k. menard, s. kruese, j. bogacho, k. britain, p. sampson, m. folloni, m. delorenzo, m. rudolph, coach n. paone.

girls' basketball

"fight! score! win!" . . . passing, dribbling, anticipating, watching for an open girl, driving, intercepting . . . the coaches coaching from the bench: her clapping at a well-timed play, her disapproval at a bad pass . . . each girl doing her part to help the others work as a team.

d. quigley, j. o'neil

d. quigley
j. o'neil
s. hall

coach k. nash

first row: c. benecchi, k. harden, e. anderson, c. bellrase, j. dasilva. *second row:* caach j. marey, m. cruz, w. tucker, j. leonard, b. jenkins, j. gould, b. perkins.

eb	63	hanover	81
eb	75	hull	85
eb	65	sacred heart	60
eb	84	norwell	72
eb	59	duxbury	105
eb	55	holbrook	64
eb	69	apponequet	62
eb	69	marshfield	74
eb	45	cohasset	61
eb	59	hanover	81
eb	60	west bridgewater	82
eb	64	avon	51
eb	62	norwell	76
eb	62	holbrook	92
eb	62	marshfield	76

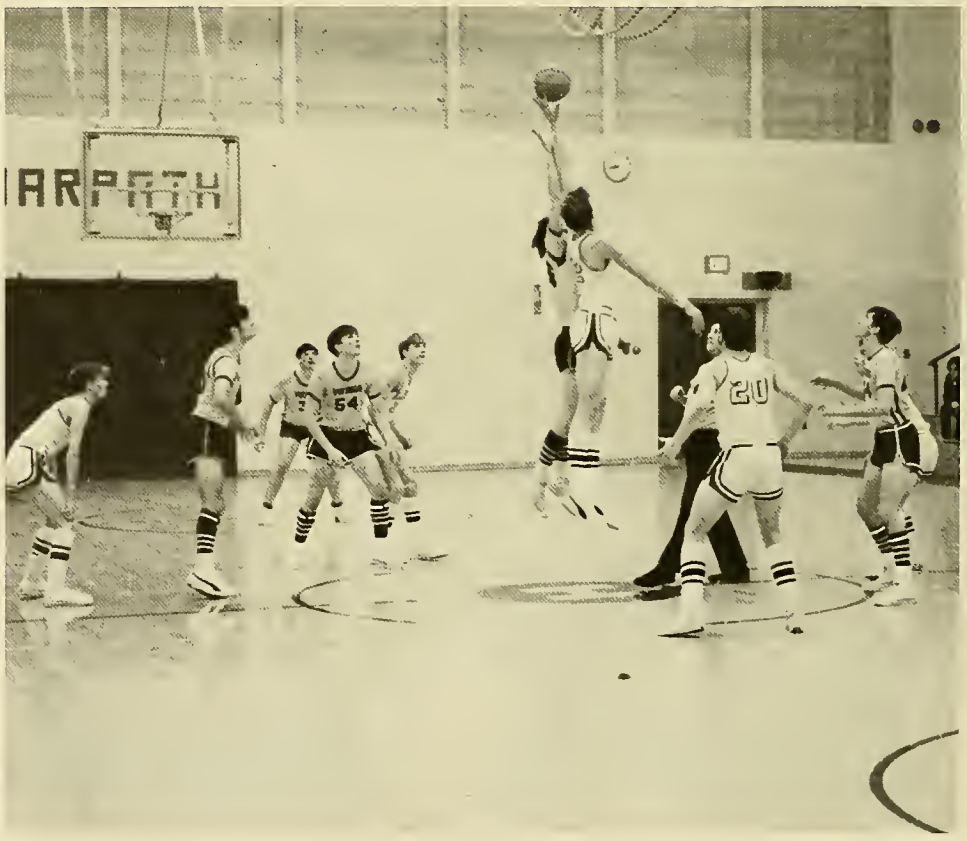

c. benecchi
b. jenkins
e. anderson
j. gould

boys' basketball

the toss-up — the ball is tapped to a player and carried away in a fast break . . . a basket is made and the opposing team has possession of the ball . . . working the ball up the court with quick passes to get a basket . . . the last two minutes of the game — furious playing to get as many points as possible . . . the buzzer rings as the ball is thrown in one last attempt and the game is over.

e. anderson
k. harden

b. jenkins
e. anderson

k. harden
e. anderson
coach j. morey

c. bellrase
m. cruz
j. dasilva
w. tucker
e. andersan

b. jenkins

e. andersan
c. benecchi
b. perkins
b. jenkins
k. harden

j. leonard
j. dasilva
j. gould

k. harden

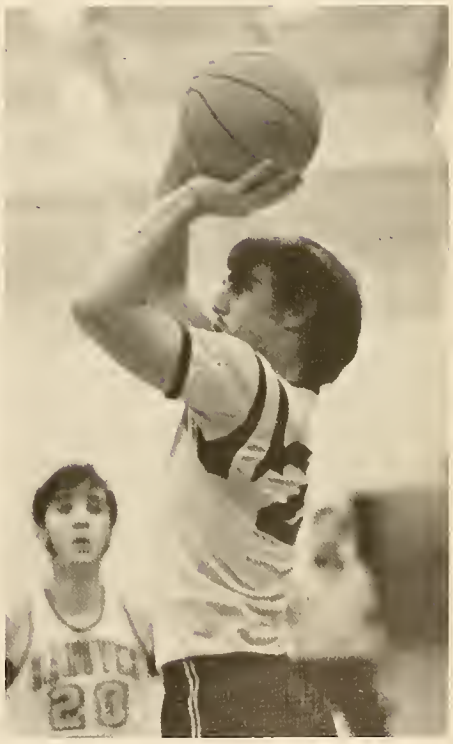

k. harden

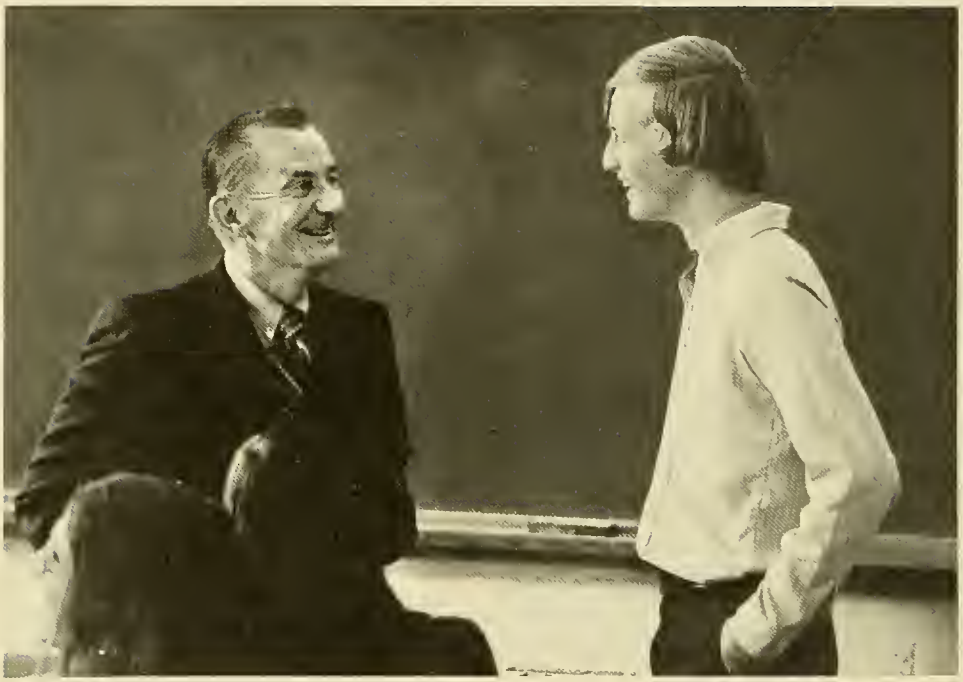

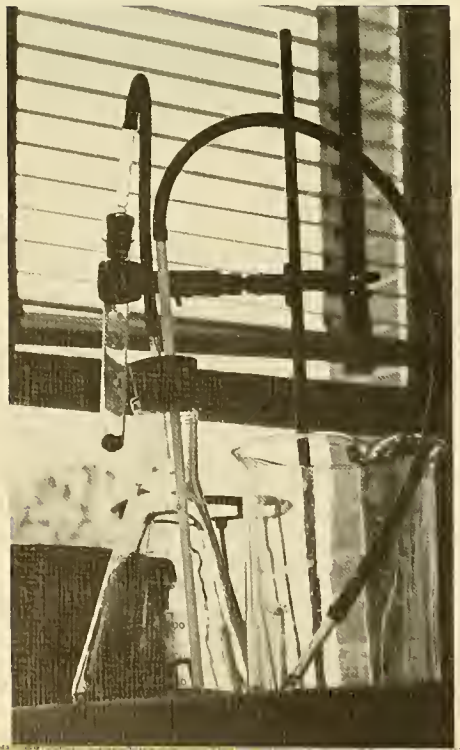

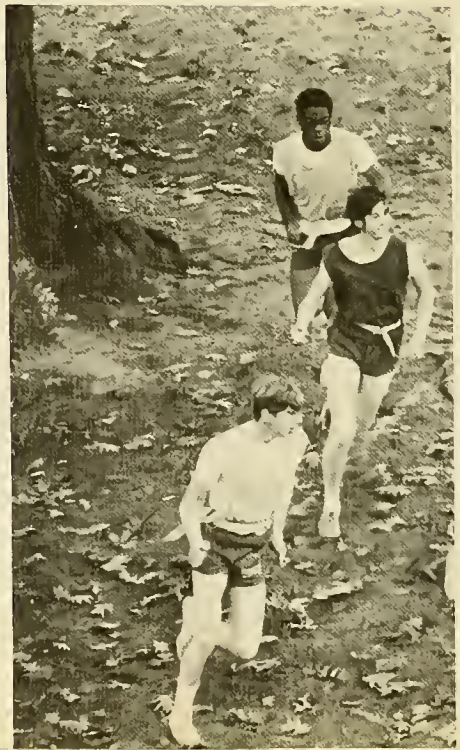

classes

seniors

emerging from a routine life, consisting of worn-out books, pencil stubs, friends old and new . . . being cast into a different land of idealistic hopes and dreams called future

young adults — so exuberant, so vivacious, so full of life, so full of memories . . . yet, so afraid of having to face an unknown future

memories to always keep — the heart and mind giving lifetime to a moment
a worthless shred of blue and gold crepe paper containing
the suspense and excitement of a football game,
a crumpled ticket stub symbolizing the hard work
and precious time put into the making of a play,
a lone, white and blue tassel holding the tears,
the fierce pride, the bittersweet smiles of graduation . . .

trying to recapture fond memories — yet dreaming, visualizing the future idealistically

class officers

ernest andersan, pres.; john frazer, v.-pres.; calleen carey, treas.; lynn smith, sec.

executive board

top row: j. almeida, k. harden, m. craig, k. zaval, b. daniels, a. burgess. *bottom row:* j. krolewitz, m. nutter, s. rugg, s. stetsan, s. leonard, j. kashgagian, m. kaslawsky.

advisers

mr. backler, mr. crowley

special thanks

a bright smile . . . a kind word . . . a cheery hello for any student . . . a person who is always there to empty an overflowing waste basket in the torch room that no one else has bothered to see, to supply some hapless girl with a safety pin or a threaded needle, to pick up constantly after the girls in the locker room . . . an omnipresent spirit penetrating our student body with a willingness to help each and every one of us, to mrs. martin, the seniors of ebhs sincerely thank you for helping and supplying us with our wants and needs, unendlessly

jill alexander
drama club 1, 2; french club 3; class play; junior classical league 1; national honor society 2, 3, 4; social studies club 3; spanish club 1, 3; torch

robin alger
basketball 1, 2, 3, 4; future nurses club 1, 2, 3, 4

john almeida
basketball 2; biology club 1, 2; executive board 4; junior prom; national honor society 3, 4; pep club 2; slide rule club 3; social studies club 3

ernest anderson
basketball 1, 2, 3, 4; class officer 3, 4, president 3, 4; current events club 1; student council 2, 3, 4

roberta atwood

m. lorraine bell
class play; drama club 3, 4; drama club play 3, 4; future teachers club 1; junior prom; torch; typing club 3

clifford bellrose
basketball 1, 2, 3, 4; cross country 1, 2, 3; track 1, 2, 3, 4

carl benecchi
baseball 3, 4; basketball 1, 2, 3, 4; class officer 1, vice president 1; football 1, 2, 3, 4; junior prom; student council 1, 4

richard benoit
drama club 4; drama club play 3

paulette bergeron
future nurses club 3

richard blackwell
junior prom; up the down staircase 3

allen bouldry

carl bowen

jill alexander

robin alger

john almeida

ernest anderson

roberta atwood

m. lorraine bell

clifford bellrose

carl benecchi

richard benoit

paulette bergeron

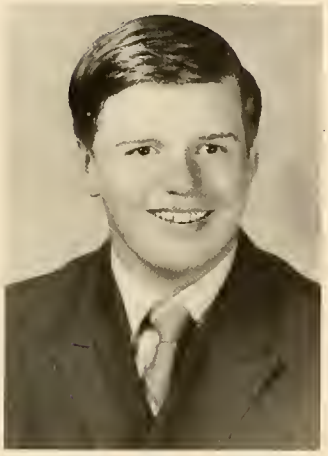
allen bouldry

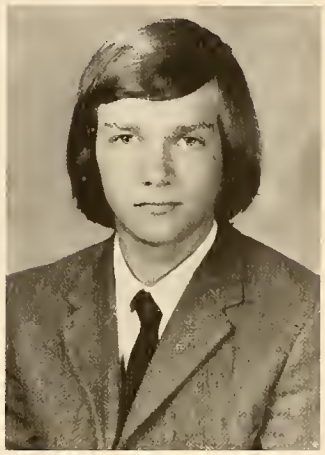
carl bowen

american studies

thomas bradbury

rickey brooker

alan burgess

susan caddell

thomas card

colleen carey

john anderson
mark santilli

raymond churchill

paulette cloutier

elizabeth cabbett

marilyn cabbett

bruce collins

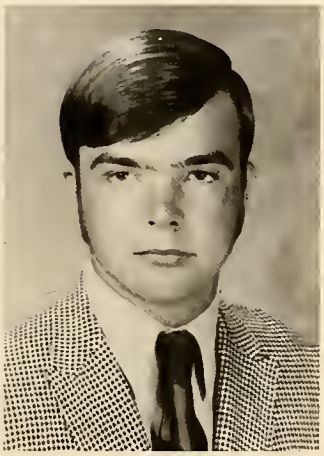
richard corthell

ann cosgrove

michael craig

rickey brooker
drama club play 3; up the down staircase 3

alan burgess
band 1, 2; executive board 4; slide rule club 3

susan caddell
drama club 2, 3; junior prom; drama club play 3; torch staff

thomas card
baseball 3; cross country 2; track 2

colleen carey
class officer 4, treasurer 4; executive board 2, 3; future nurses club 1, 2, 3, 4

raymond churchill
band 1; basketball 1; cross country 1, 2; german club 1; social studies club 3; track 1, 2

paulette cloutier
chess club 1, 2, 3; field hockey 1, 2, 3, 4; future nurses club 1, 2; spanish club 3, 4

elizabeth cobbett
chorus 1, 2; field hockey 1, 2, 3, 4; future nurses club 3, 4; softball 1; tennis 2, 3, 4

marilyn cobbett
basketball 3, 4; chorus 1, 2, 3, 4; field hockey 1, 2, 3, 4; softball 1, 2, 3, 4

bruce collins

richard corthell
football 1, 2, 3; french club 2, 3; junior prom; track 1, 2, 3, 4

ann cosgrove
class play; executive board 2, 3; future nurses club 1, 2, 3, 4; senior reception

mark costello
football 1

michael craig
band 1, 2, 3, 4; basketball 1, 2, 3; class officer 2, president 2; executive board 3, 4; football 1, 2, 3, 4; german club 1; junior prom; math club 1; national honor society 2, 3, 4; track 1, 2, 3, 4

robert d'agostino

susan damon
french club 1; future nurses club 3; math club 2

i. benjamin daniels
biology club 1; chess club 3, 4; class play; drama club 2, 3, 4; executive board 4; french club 3; german club 1; junior prom; mame; photography 3; senior reception; spanish club 2; student council 3, 4

patrice darche
chess club 3; drama club 2; field hockey 1, 2; junior classical league 1, 2; library assistant 3, 4; national honor society 3, 4; norseman 3, 4; social studies club 3; world affairs club 1, 2; torch, editor-in-chief

john dasilva
baseball 2, 4; basketball 1, 2, 3, 4; class officer 3, vice president 3; golf 3; junior prom; national honor society 3, 4; sophomore hop; student council 4; vice president 4

mark dechristopher
football 1

donald dewhurst

daniel ducille
band 1, 2, 3, 4; baseball 3

jeanne dupre
future nurses club 1, 2

alan ensor
basketball 2; executive board 2; national honor society 2, 3, 4; torch staff

michael feeney
baseball 2; Basketball 1, 2; cross country 1, 2

william ferbert
baseball 4

robert d'agastino

susan damon

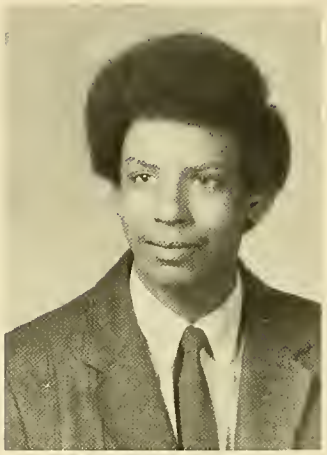
i. benjamin daniels

patrice darche

john dasilva

mark dechristopher

donald dewhurst

daniel ducille

jeanne dupre

alan ensor

michael feeney

william ferbert

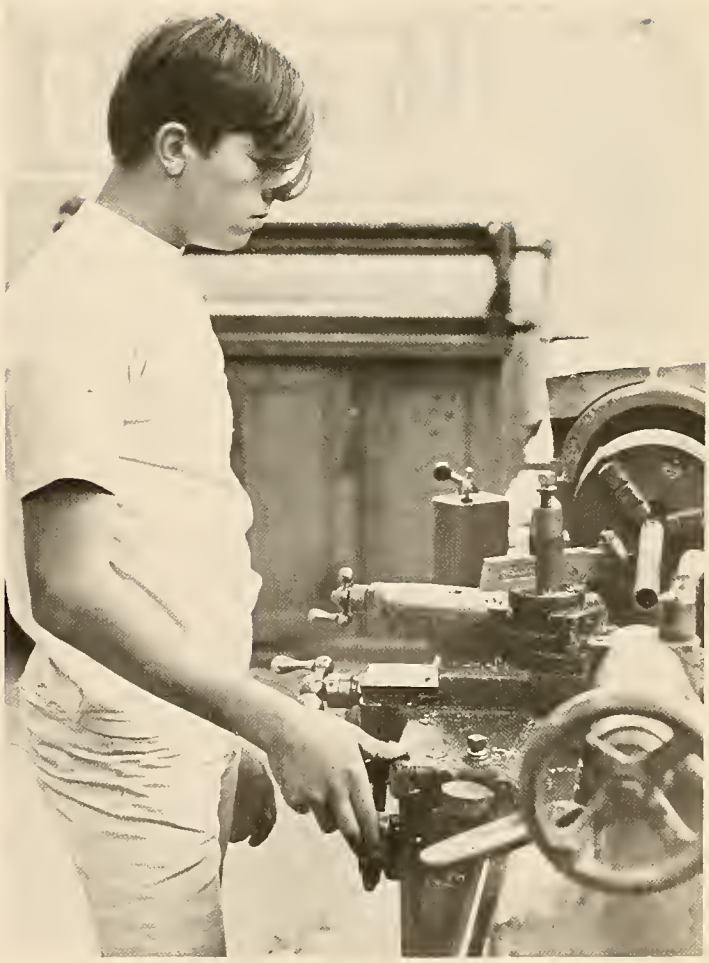
bob gallian

charles figgins

sheila fleck

janet foley

george fountain

jonathan frazer

linda fuller

cathy smith

robert gallian

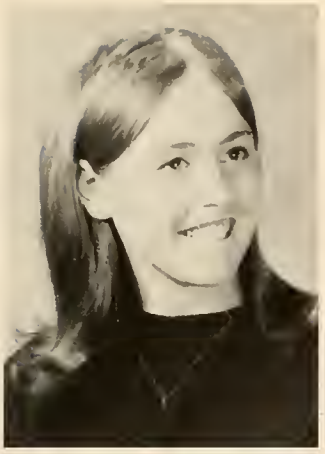
ann garabedian

richard gilcoine

john grant

michael hall

kenneth harden

joseph feroli

charles figgins
football 1

sheila fleck
chorus 1; future nurses club 1, 2, 3, 4; softball 2

janet foley
office cadet 3, 4

george fountain

jonathan frazer
basketball 1; class officer 4, vice president 4; class play 4; cross country 1; executive board 2, 3; junior prom; national honor society 2, 3, 4; senior reception; sophomore hop; torch

linda fuller
band 1, 2, 3, 4; basketball 1, 2, 3, 4; chess club 3, 4; field hockey 2, 4; national honor society 2, 3, 4; softball 2

robert gallian

ann garabedian

richard gilcoine

john grant
basketball 1; cross country 1, 2, 3, 4; track 2, 3, 4

esther griggs
future nurses club 2, 3, 4

michael hall
band 1, 2, 3, 4; basketball 2, 4; junior classical league 1; junior prom; national honor society 2, 3, 4; senior reception; slide rule club 3; torch

kenneth harden
baseball 2, 3, 4; basketball 1, 2, 3, 4; executive board 2; football 1, 3, 4; student council 4, co-president; west side story 2

michael harrington
band 3, 4; class play; drama club 3, 4

lorraine heigham
class play; drama club 1, 2, 3, 4; future nurses club 1, 2; junior prom; senior reception; sophomore hop; torch staff

carolyn hill
basketball 1; chess club 3, 4; chorus 1; french club 3; future teacher's club 1, 2, 3; junior prom; senior reception; tennis 2, 3, 4

beverly holman
sewing club 1

wayne hudson
audiovisual 4; band 1, 2, 3, 4; class play; drama club 3, 4; junior classical league 1, 2

mary jean johnson
chorus 1, 2, 3; junior prom; office cadet 4; senior reception

suzanne jurgens

robert kane
band 1, 2; football 1, 2, 3, 4

janiece kashgagian
band 1, 2; chorus 1, 2; class play; drama club 3; executive board 2, 3, 4; french club 3; junior prom; junior varsity cheerleader 2, 3; senior reception; sophomore hop; torch staff; varsity cheerleader 3, 4, co-captain 4; west side story

stephen kenerson
football 1

james knights
audiovisual 4; photography club 3

julie komarnisky
band 1, 2, 3; biology club 1, 2

mary lou koslowsky
biology club 1; class day; executive board; french club 3; junior prom; junior varsity cheerleader 2, 3, co-captain 3; senior reception; sophomore hop; torch staff

michael harrington

lorraine heigham

carolyn hill

beverly holman

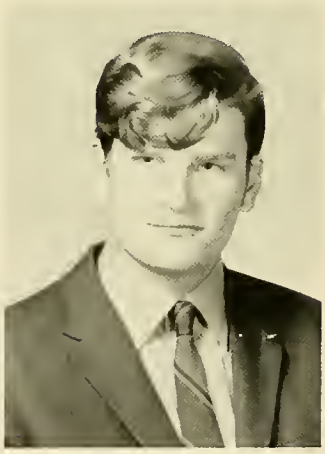
wayne hudson

mary jean johnson

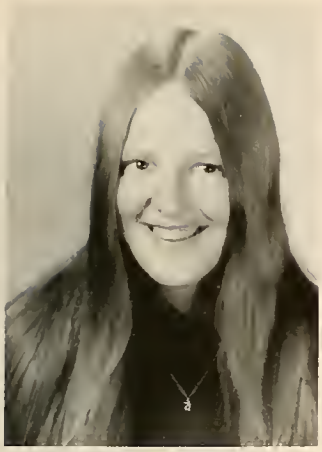
suzanne jurgens

robert kane

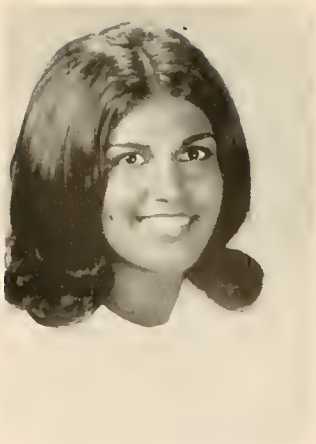
janiece kashgagian

stephen kenerson

james knights

julie komarnisky

mary lou koslowsky

tina turowski

jeanette krolewicz

susan leonard

roy ludwig

joseph lyons

michael madden

jan malaspino

alexander marini

stephen mathison

edward may

leon mccabe

jonathan mitchell

richard mondeau

richard moskos

jill alexander, jeanette krolewicz

jeanette krolewicz
band 1, 2, 3, 4; chorus 1, 2, 3, 4; class play; executive board 2, 3, 4; junior prom; mame; national honor society 2, 3, 4; norseman 4; torch; west side story 2

patricia krueger
basketball 1; junior prom; majorettes 2, 3, 4; senior reception; softball 1; sophomore hop

susan leonard
basketball 1; chorus 1, 2; class officer 1, 2, treasurer 1, vice president 2; executive board 1, 2, 3, 4; field hockey 1, 2, 3, 4; junior prom; library assistant 3; majorettes 1, 2, 3, 4; softball 1, 2, 3; sophomore hop; student council 1, 2, 3, 4, co-president 4; torch staff

roy ludwig
football 1, 2, 3, 4

joseph lyons

charles machinsky

michael madden
football 1, 2, 3, 4; junior prom; sophomore hop; track 3, 4

jan malaspino
drama club 2, 3, 4; field hockey 1; future nurses club 2, 3; junior prom; sophomore hop

alexander marini
basketball 1, 2; cross country 3; football 4; track 2, 3, 4

steven mathison
basketball 1, 2; class play; drama club 2, 3; junior prom; west side story

edward may
boseball 1, 2; basketball 1, 2; cross country 1

leon mccabe
basketball 1, 2, 3, 4; class play; cross country 1, 2, 3; golf 3, 4; junior prom; sophomore hop; track 1, 2, 3, 4

paul meaney
basketball 1, 2; football 1, 2; french club 1, 2; math club 3

jonathan mitchell
junior classical leogue 1; mame 3; world affairs club 3.

richard mondeau
chess club 1, 2, 3, 4; drama club 2, 3; football 1; west side story 2.

richard moskos
baseball 1, 2; basketball 1, 2, 3, 4; cross country 2; football 1, 2; golf 3, 4.

robert moskos
class officer 1, president 1; executive board 2; football 1, 2, 3, 4; track 1, 3, 4.

rosalie munise
drama club 1, 2; future nurses club 1, 2; office cadet 3, 4.

george nadolny
class play; football 1; french club 1, 2, 3; sophomore hop

timothy nardi
class play; drama club 3, 4; football 1; mame 3; norseman 2, 3, 4; spanish club 1, 2, 3; west side story 2.

ernest naujunas
band 1, 2; basketball 2; executive board 2; slide rule club 3; track 1, 2.

cynthia nickerson
basketball 1, 2; bye bye birdie 1; chess club 3; chorus 1, 2; class play; drama club 2, 3, 4; future teacher's club 2; mame 3; softball 1, 2; senior reception; torch staff; west side story 2.

sandra nutt
junior prom; senior reception.

merryle nutter
band 1, 2, 3, 4; basketball 1, 2, 3, 4; executive board 3, 4; field hockey 2, 3, 4; junior prom; senior reception; softball 1, 2, 3, 4; sophomore hop

robert oicles
basketball 3, 4; chess club 1; drama club 2; junior prom; senior reception; sophomore hop

kathleen o'kelly
class day; class play; drama club 3; field hockey 1; future nurses club; future teacher's club; senior reception; softball 2.

judith o'neil
band 1, 2, 3, 4; basketball 1, 2, 3, 4; chorus 1; field hockey 2, 3, 4; junior prom; softball 2, 3, 4; sophomore hop

richard orcutt
baseball 1, 2, 3, 4; chess club 3; chorus 1; cross country 1, 2; drama club 2; junior prom; senior reception; sophomore hop

bruce paiva

kenneth pearson

kathleen perkins
band 1, 2, 3, 4; basketball 1, 2, 3, 4; chess club 3, 4; field hockey 1, 2, 3, 4; softball 2, 4

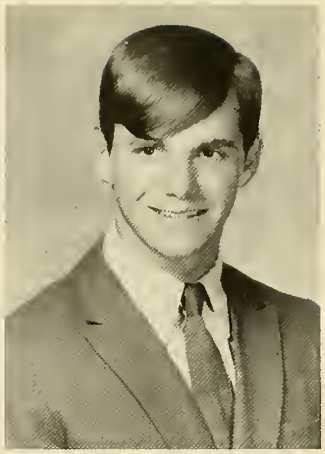
robert moskos

rosalie munise

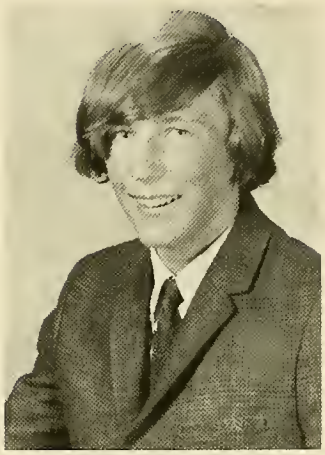
george nadolny

timothy nardi

ernest naujunas

cynthia nickerson

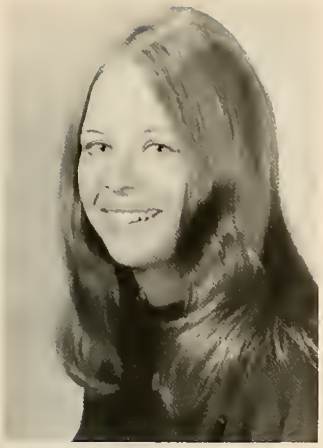

sandra nutt

merryle nutter

robert oicles

judith o'neil

richard orcutt

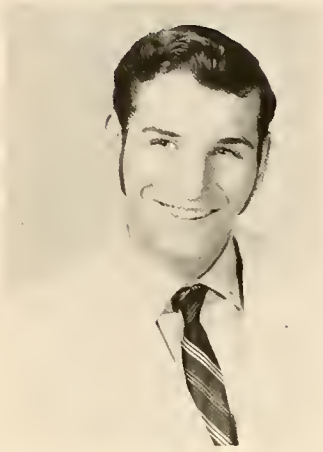

bruce paiva

kenneth pearson

kathleen perkins

ben daniels, caralyn hill, calleen carey

robert perkins

roger persson

kathleen pike

daren quigley

ernestine reid

donna ribeiro

carol ridder

thomas roan

michael robichaud

david rockwell

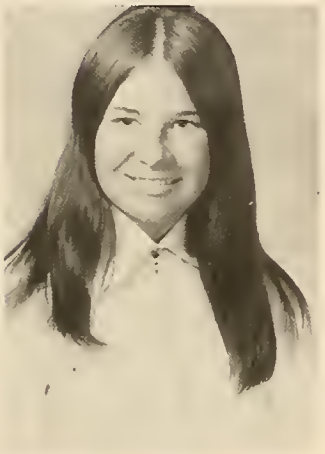

dalphina rogers

robert perkins
basketball 1, 2, 3, 4; biology club 1, football 1, 2, 3, 4; junior prom; national honor society 2, 3, 4; torch; track 1, 2, 3, 4

roger persson
baseball 1, 2; class day; cross country 2; french club 3; junior prom; senior reception; sophomore hop

anthony petronelli
cross country 2, 3, 4; track 2, 4

kathleen pike
junior prom; senior reception

daren quigley
basketball 1, 2, 3, 4; executive board 2, 3; field hockey 1, 2, 3, 4; junior prom; senior reception; softball 1, 2, 3, 4; sophomore hop; student council 4

ernestine reid
drama club play 1; chess club 3; chorus 1, 2, 3, 4; class play; drama club 1, 2, 3, 4; future nurses club 1, 2, 3, 4; junior prom; psychology club 2

donna ribeiro
future nurses club 2, 3, 4; home economics club 2; office codet 4; tennis club 2

carol ridder
class day; class officer 2; treasurer 2; class play; executive board; junior prom; j.v. cheerleader 3; norseman 3; senior reception; student council 4; secretary 4; torch staff

thomas roan
basketball 1; biology club 1; class day; class play; junior prom; mame; national honor society 2, 3, 4; senior reception; sacial studies club 3; west side story 2

michael robichaud
band 1, 2; baseball 1, 2, 4; basketball 1, 2; chess club 3; chorus 1; class play; drama club 2; football 1, 2; junior prom; senior reception; sophomore hop; west side story 2

david rockwell
a-v club 2, 3, 4; band 1, 2, 3, 4; chorus 1, 2, 3, 4; class play; drama club play 4; mame; photography club 1, 2, 3; west side story

dalphina rogers
drama club 1, 2, 3, 4; future nurses club 1, 2, 3, 4; junior prom; senior reception; west side story

sandra rugg
o-v club 4; chorus 1, 2; class day; drama club 1, 2, 3, 4; executive board 4; future nurses club 1, 2, 3; junior prom; majorettes 2, 3, 4; mame; pep club 4; senior reception; sophomore hop; spanish club 3, 4; student exchange program 2, 3, 4; torch; west side story

jeonne sampson
band 1, 2, 3, 4; basketball 4; chorus 2, 3; executive board 3; field hockey 3, 4; home economics club 1; junior prom; national honor society 2, 3, 4; tennis 2, 3, 4; torch

mark santilli

donna setterlund
junior prom; national honor society 2, 3, 4; office cadet 3, 4; tennis 3; torch staff

richard setterlund
o-v club 1, 2, 3, 4; baseball 3, 4; basketball 1; football 1; junior prom; sophomore hop; student council 2, 3, 4

ann sexton
bye bye birdie; class play; drama club 1, 2, 3, 4; drama club play 4; future teachers club 1; junior prom; mame; sophomore; torch staff; west side story

catherine smith
class play; drama club 1, 2, 3, 4; future teacher's club 1; junior prom; mame 3; sophomore hop; torch staff; west side story

lynne smith
class officer 3, 4, secretary 3, 4; class play; executive board 2; future nurses club 1; junior prom; sophomore hop; student council 3; varsity cheerleader 2, 3, 4, co-capt. 3, captain 4.

roberta snow
chorus 1, 2; class play; drama club; junior prom; senior reception; sophomore hop; spanish club 1, 2, 3

mary sparling
field hockey 1, 2; future nurses club 4; german club 1; psychology club 2; spanish club 2

susan stetson
band 1, 2; basketball 1, 2, 3, 4; chorus 1, 2; class day; class officer 2, secretary 2; class play; executive board 2, 3, 4; field hockey 1, 2, 3, 4; junior prom; library assistant 3; majorettes 3, 4; senior reception; softball 1, 2, 3, 4; sophomore hop; student council 1, 2, 3; torch staff

mark talbot
class play; slide rule club 3

paula thornton
office cadet 4

jeanne sampson

mark santilli

donna setterlund

richard setterlund

ann sexton

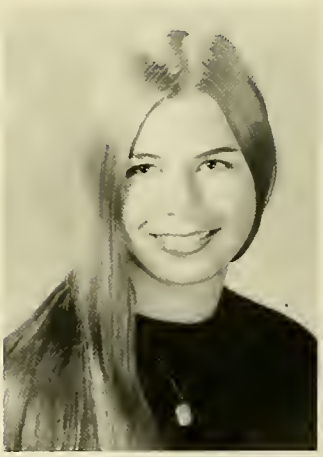
catherine smith

ramona tuholski
class play; drama club 2, 3, 4; drama club play 4; home economics club 1; junior prom; mame 3; pep club 4; psychology club 1; senior reception; sophomore hop; spanish club 3; torch staff; west side story 2

martina turowski
chorus 3; class day; class play; dramo club 1, 3, 4; drama club play 4; executive board 3; french choral and art 1; junior prom chairman; mame 3; norsemon 2, 4; senior reception; sophomore hop; student council 2, 3, secretary 3; tennis 2; torch

lynne smith

raberta snow

mary sparling

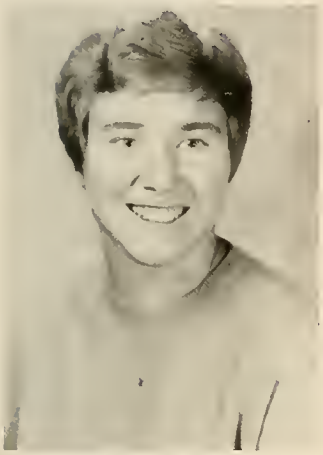
susan stetson

mark talbot

paula thornton

ramona tuholski

martina turowski

robin alger

nancy walsh

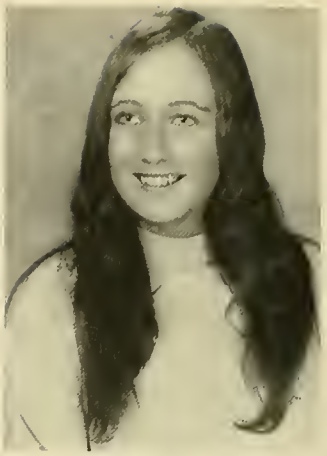

lona weare

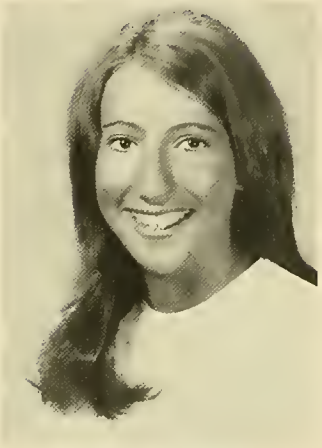

penelope webster

doris wedge

ann garabedian, tina turowski

steven white

william wood

paul woodward

renee wynn

kenneth zaval

judy zilinsky

nancy walsh
class officer 1, secretary 1

lona weare
choraleers 1; french club 2, 3; future nurses club 2, 3; future teacher's club 1, 2; mame 3; torch staff; west side story 2

penelope webster
class play; drama club 4; junior prom; national honor society 3, 4; senior reception; sophomore hop; tennis 2, 3, 4; torch

doris wedge
future nurses club 3, 4

steven white
slide rule club 3

william wood
football 1

paul woodward
basketball 4; chess club 3, 4; football 1, 3; slide rule club 3; track 2

renee wynn
chorus 1, 3, 4; future nurses club 1, 3, 4; math club 1; sewing club 1

kenneth zaval
basketball 1, 2; biology club 2; class play; executive board 4; football 1, 2, 3; junior prom; national honor society 2, 3, 4; senior reception; sophomore hop

judy zilinsky
class play; drama club 3; drama club play 4; junior prom; mame 3; senior reception

juniors

advisers

creative, imaginative, bright — always working — be the campaign for school spirit, class finances or town services . . . the new traditions, homecoming and modern style class rings . . . working as a whole in order to accomplish their goals

nicholas paone kristine nash

class officers

mary jane pearson, sec.; mary nero, pres.; paula nardi, v. pres.; cathy castella, treas.

executive committee

linda olsan, pamela mayer, becky davidson, pamela farrell, nancy fuller, norma thomas, tina dias, david fuller, brian olson, rabert bannerman, daniel rodricks, marie mitchell, danald kerrigan, diane rust, cynthia snow, judy duarte

betsy sproule

meredith adams
albert ambrase
robert bannerman
stephen barnes
diane bartlett

wayne bartan
elizabeth benoit
sandra blackwell
francesca boni
debra bradbury

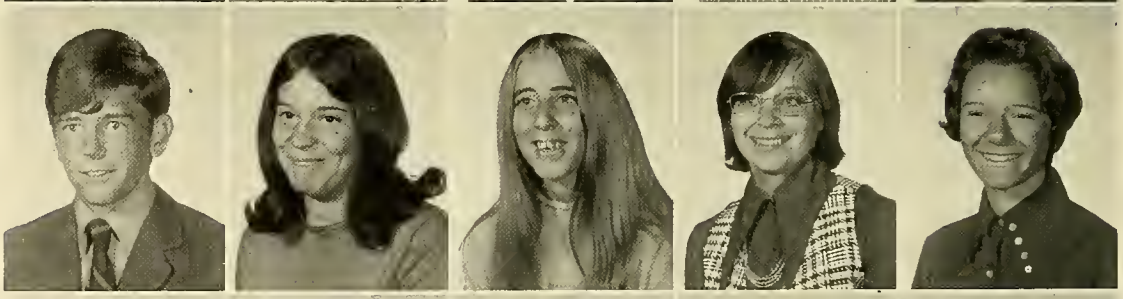

ralph bradbury
danna bradford
kathryn brittain
thomas britton
christine brooks

karen brawn
charles bruni
nancy bullard
donald burger
kathleen burgess

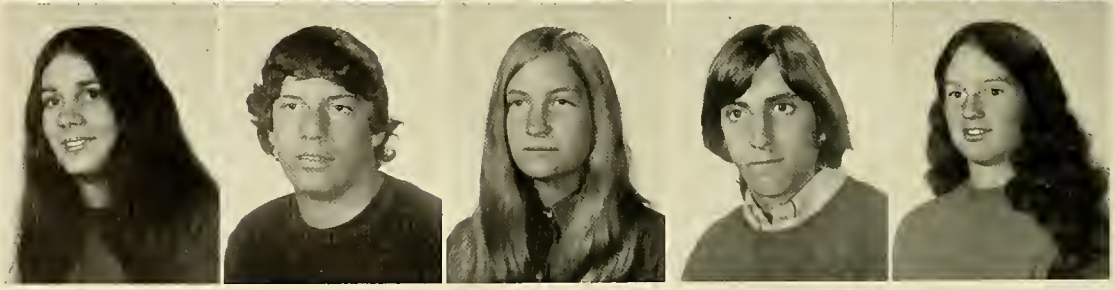

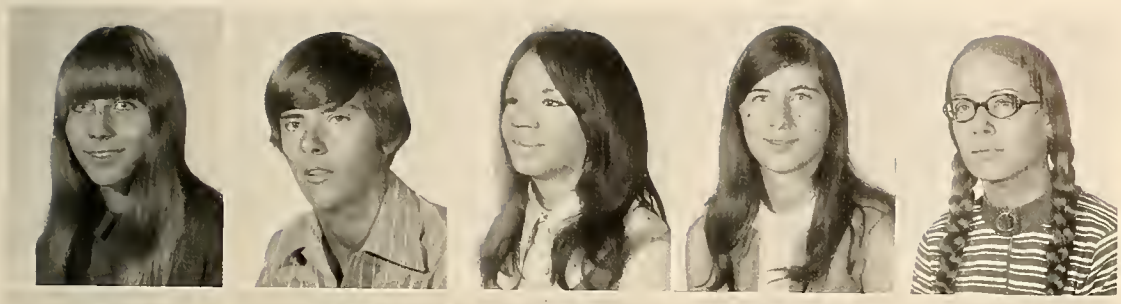

joyce card
david carlson
donna carter
carol chapman
loretta chaponis

denese clay
nancy cole
philip collins
catherine connolly
barbara cosgrove

officer charley thomas

pam farrell

catherine costella
michael costello
linda cautts
mike cruz
marcia daneault

rebecca davidson
madalyn delorenza
tina diaz
elizabeth doyle
william doyle

judith duarte
robert dubee
sally dupre
pamela farrell
patricia farrell

michele fallani
frances ford
charles fartier

david fuller
nancy fuller
debra furraw

janice glidden
cynthia galdman
jeffrey gould

cynthia griffith
betty guarino
barbara hallquist

karen hamalian
lynda hamilton
donna hatfield

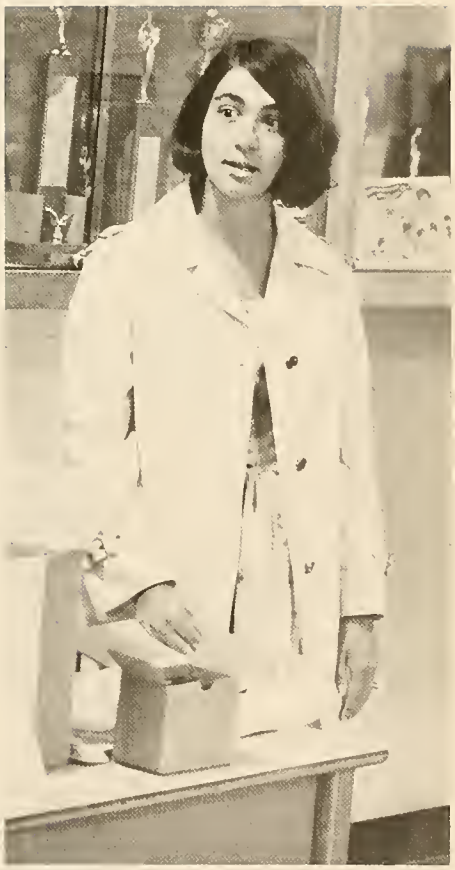

mary nero

judy duarte

daniel hawkins
clayton hewins
stephen hoffman
kimberly holman
robert holt

deborah holton
dianne huntley
bernard jenkins
kothleen jezard
debra johnson

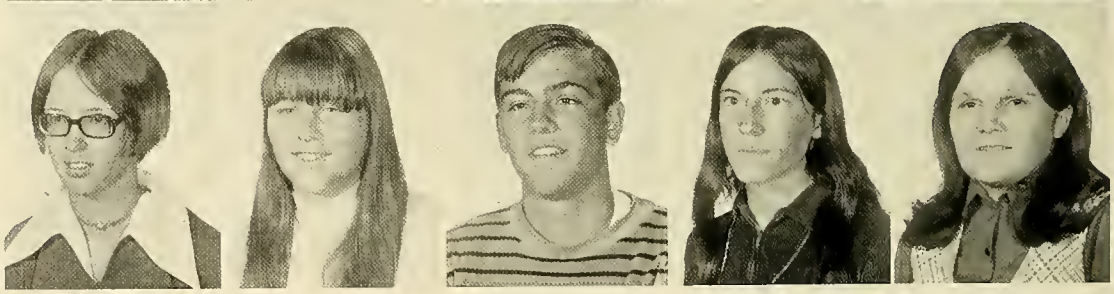

daniel kenneay
william kennerson
donald kerrigan
cheryl lakeman
normand ledoux

john leonard
donald lindskog
robert lindstrom
peter lolis
paul long

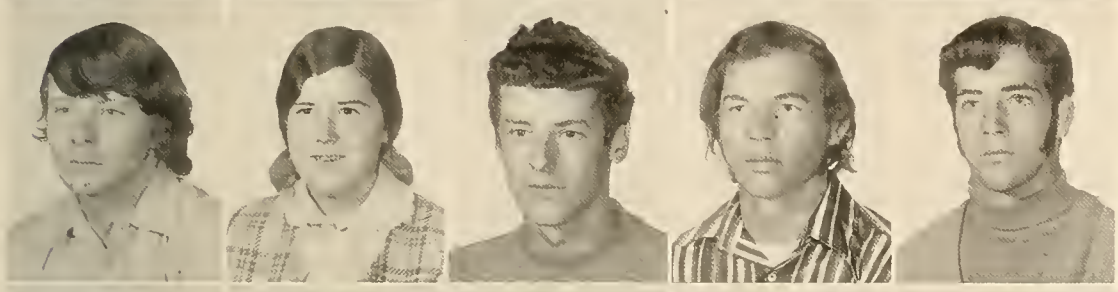

john mac hardy
marilyn madden
randall maille
stanley masscotte
paul matthews

pamela mayer
michael mckenna
thomas mellen
joseph mello
barbara melvin

football game

jockie price
albert ambrose

constance mission
steven mitchell
timothy mandeau

linda moxley
john murray
paula nordi

mary nero
brian alson
linda olson

roger artenzi
michael peppe
william perkins

karl persson
robert philbrick
nancy pinkham

suson shields

betty jean porter
debro ribeiro
donna richard
daniel rodricks

robert roscoe
dione rust
roberta savoy
john schmitz

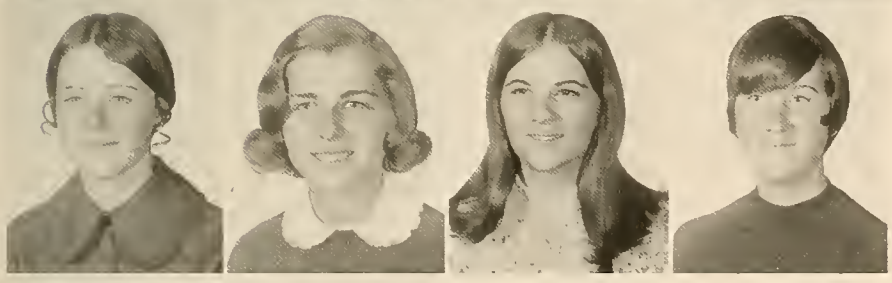

susan shields
cynthio snow
deborah somers
margaret sproul

bob philbrick

mary ellen sprunk
cynthia stetson
robert sullivon

dean swanson
kendra tabor
norma thomas

james thompson
walter tucker
thomos turowski

steven vallancaurt
terri wainor
john walsh

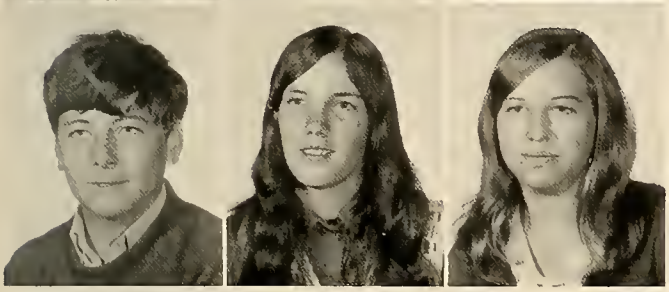

william whitemon
laura white
jeanne winsor

mr. paone

juniors not present:

dana clark
carolynn castello
donna curley
diane grandmont
stephanie hall
mary ann handy
kathleen hill
kurt johnson
david kenn
gary kingman
marie mitchell
mary jane pearsan
thomas reynalds
jahn roberts
terrence shea
betsy spraule

sophomores

timidly observing . . . criticizing . . . opinionating . . . questioning . . . the taken-for-granteds-questioning themselves . . .

involvement — working together with others to get jobs done; whether selling basketball pins or planning a good dance . . .

a transition from playful, uncaring youths into concerned young adults, beginning to make plans for the future — trying desperately to become a part of the world surrounding them

officers

ranald andersan, pres.; jahn mac carthy, v.-pres.; michael naujunas, treas.; caal nera, sec.

adviser

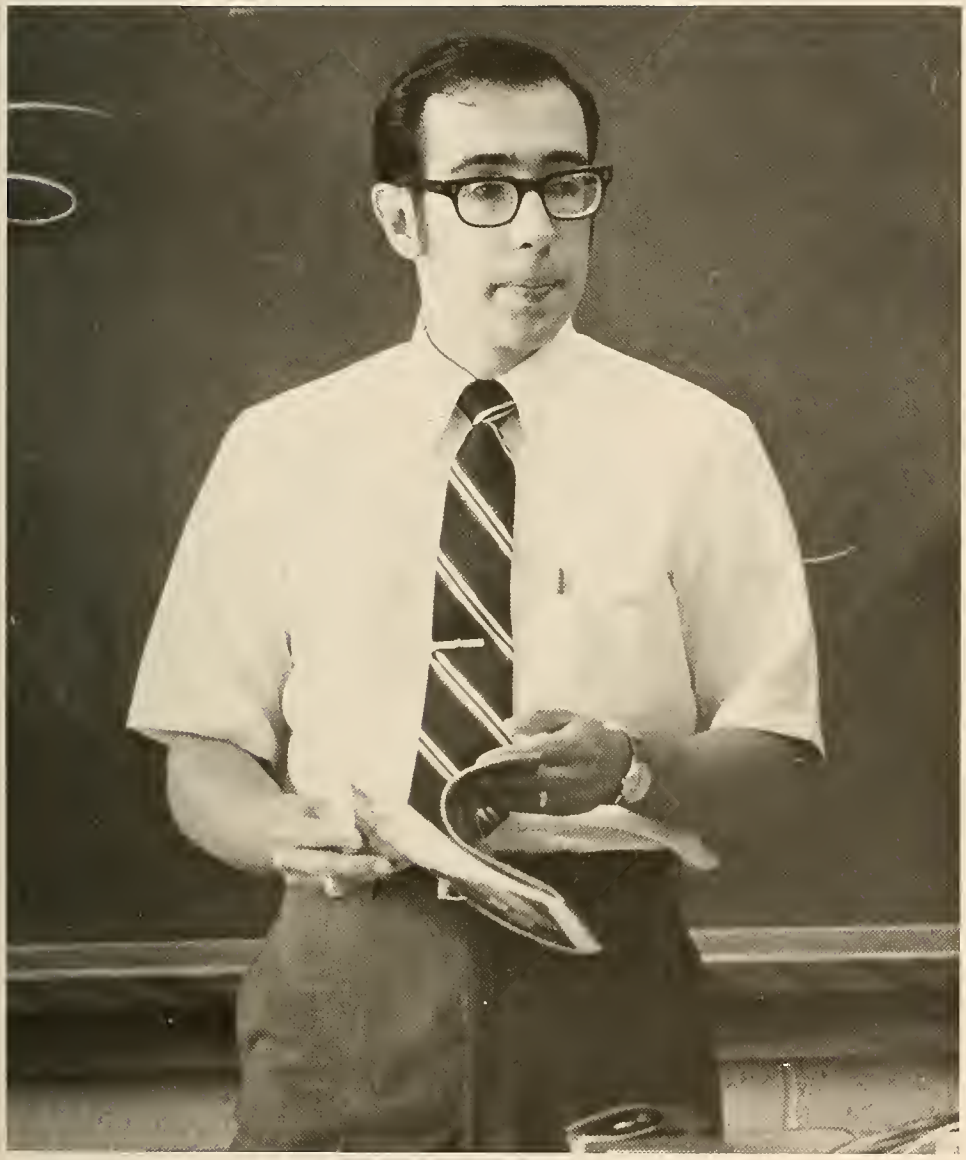

mr. santos

stephanie adcock
christine amado
douglas amara
ronald anderson
merri atwood

paul balboni
edward botes
bruce benner
wayne benson
jeanne bogacho

diane bosquet
george bradford
kenneth brooks
james brown
peter brown

diane brunetti
jane bulman
deborah caddell
james calland
jeanne card

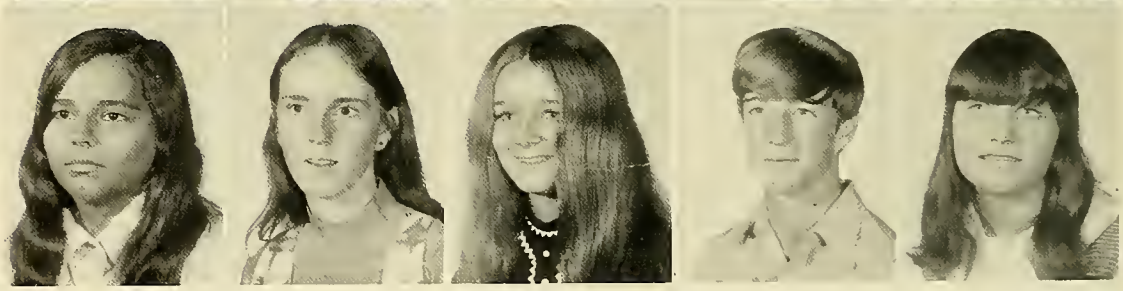

susan carlson
deborah chancholo
paul churchill

gerald clancy
cathy clark
patrick clish

suzanne cloutier
raymond cochrane
frank cole

mary colton
diane conti
john cooper

lori costello
bradford dixon
deborah dunn

marsha rudolph
gail robinson

lawrence ellis
debarah fanning
onthany federico

john feroli
jaseph figueredo
charlene fitzsimmans

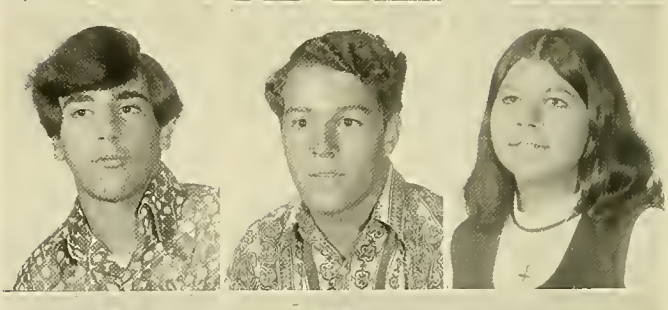

jayce ford
dana fowler
ann frabetti

david frobetti
brett gordan
mark grant

carlyn greene
rickey hacker
steven hall

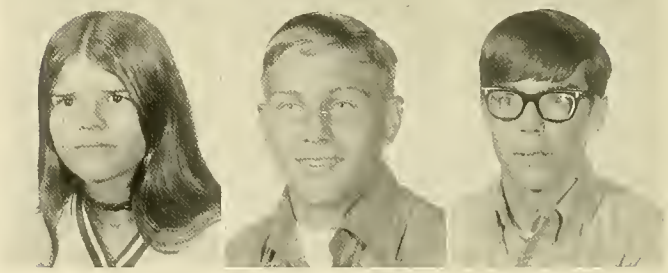

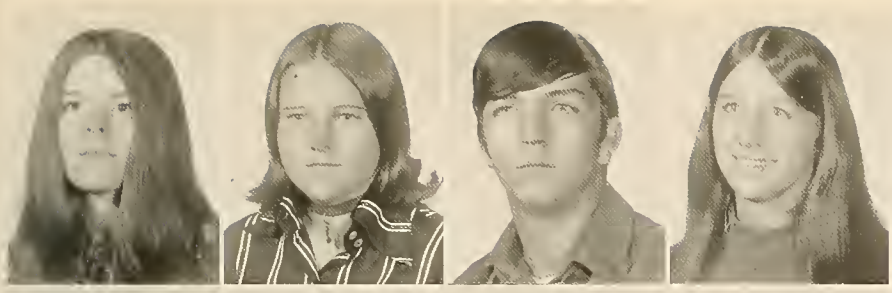

terry hall
kathy hamalian
david hamiltan
gail harden
mark hartrey

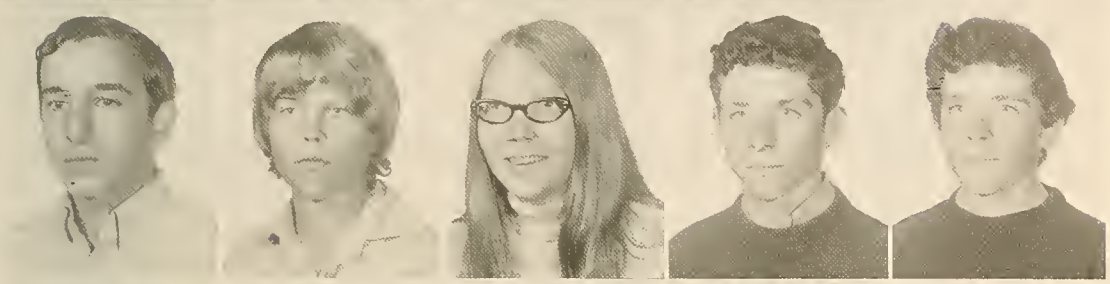

glen haskins
walter hatfield
jahanna hautala
james heffernan
william heffernan

william heigham
michael higgins
steven hill
steven halman
maryjane hooker

billy dayle, daniel meurin

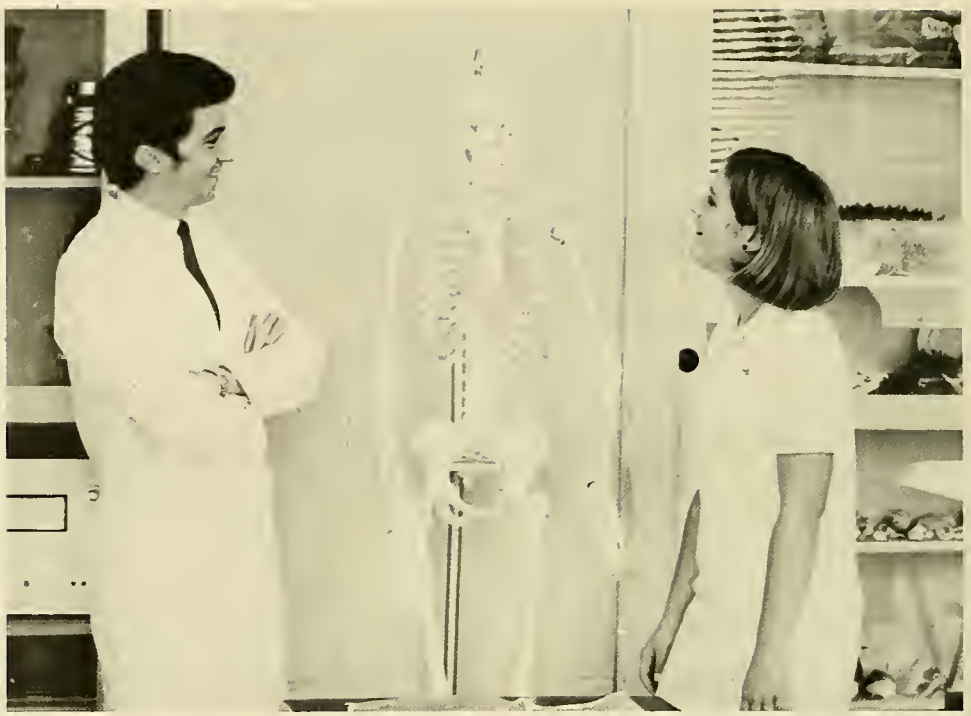

mr. hunt, debby woodward

robert horsely
melinda haward
stephen hubbard
judith imlach
melody johnson

valerie janes
joanne jurgens
paula kelley
barbara knight
harry komarnisky

dorothy koslowsky
ann krappe
stiena kroese
raymond kralewicz
debby lakeman

deborah lee
dennis lewis
dorathy lang

martin langmire
gary lucier
grace macnevin

brenda mactighe
colleen mahoney
james marble

john marshall
james mc conn
john mc carthy

elizabeth mc groil
jocqueline mc morrow
william mc millan

chemistry lab

andrea richard
christine ridder
francis riardan
gail rabinsan
patricia racha

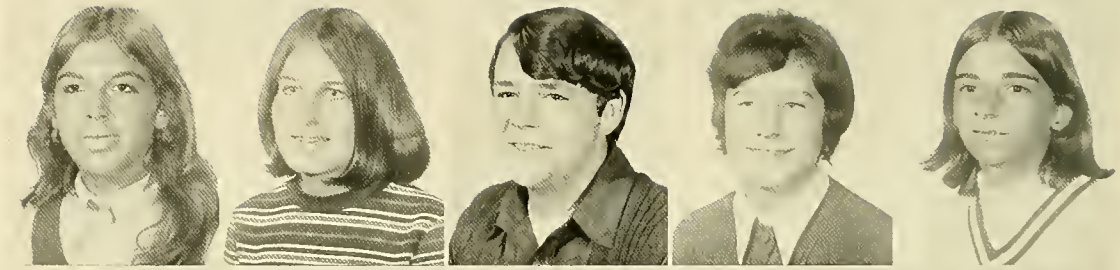

david rudolph
marsha rudolph
patricia sampson
jeanne santilli
kenneth skillings

gary skippar
elizabeth smith
pamela smith
philip smith
michael springer

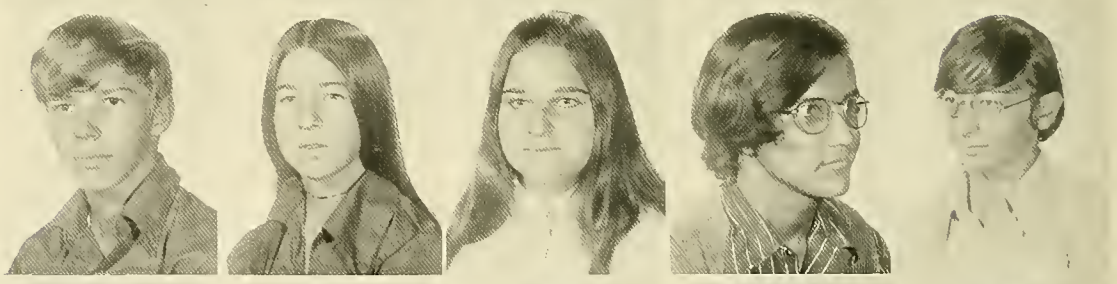

thalia tower
diane tripp
john turawski
paul ward
carl welch

robert white
beverly whitmarsh
kathleen wile
eileen winsor

stephen wood
deborah woodard
jamie zentz
joseph zion

susan carlson, dianne bosquet

ann casgrove, chris amada, debby furrow, barbara cosgrave

robert mc nally
laurie mellen
catherine menard
sandra mercier
gregary mandeau

robin moore
diane marey
john morse
darleen murray
michael naujunas

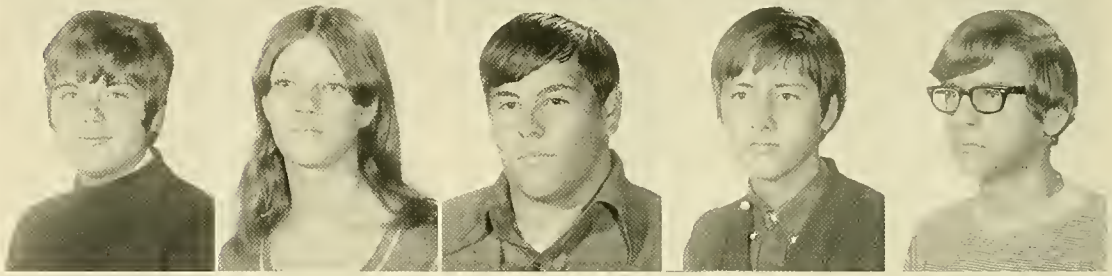

caral nera
sherry nutt
michael o'kelly
james oneil
timothy orcutt

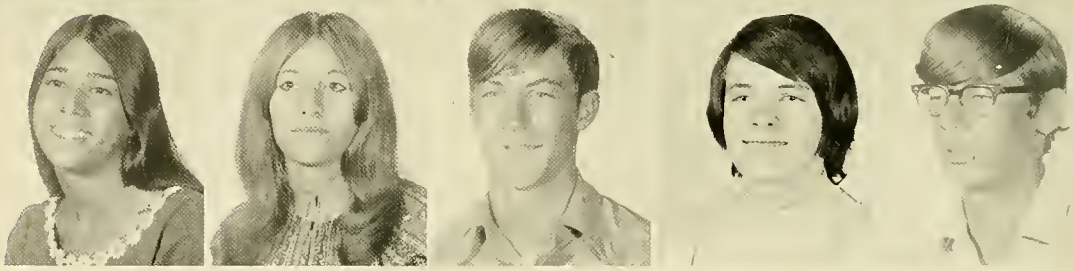

bruce packard
edward pearson
michele pelaquin

diane perkins
danald perkins
richard perkins

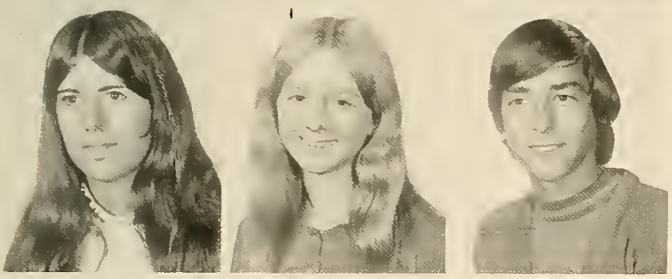

kathleen pray
jaqueline price
julius rega

thalia tawer

sponsors

**Landmark
To
Excellence**

Our expanded plant
in East Bridgewater
is itself a product of the products we make—
The result of emphasizing excellence
in manufacturing

Another result
is the good reputation our products have
throughout the process industries

We recommend emphasis
on scholastic excellence
to all the students at East Bridgewater High
It's the surest way we know
to achieve success—
and a good reputation

FOXBORO®

WINDY RIDGE
FARM RESTAURANT

"Known by the good food inside
and the cow outside"

Tel.—378-2900 378-3522

ARJAY

Termite and pest control
V.A. and F.H.A. Inspections

753 Plymouth St.
R. J. Andrews
East Bridgewater
Mass.

Compliments of

ANDERSON'S SUB SHOP

Compliments of

Bettencourt HONDA

West Bridgewater Center

ABCO—Distributors

815 Bedford St.
East Bridgewater, Mass.

BROCKTON EDISON COMPANY

Electric Service Since 1883

ALEXANDER'S FLOWER SHOP

Flowers for all Occasions

Beatrice Holbrook, Prop.

378-2241 East Bridgewater

ART'S AUTO BODY

Auto Painting
Body and Fender Work

ARTHUR VALLIERE, Prop.

298 Central Street
East Bridgewater, Mass.

Compliments of

ATHERTON FURNITURE

41 Central St. Brockton, Mass.

587-0393

378-7194

ARTHUR BAGGIA PRESS

8 West Union Street
East Bridgewater

"OUR SINCERE BEST WISHES"
Officers and Members of
FRED BATES MORSE POST 91
AMERICAN LEGION

Commander Kenneth R. Jenkins, Chaplain Clarence E. Bolinder
Senior Vice Commander William A. Moorer
Junior Vice Commander Richard A. Farnum
Adjutant Frederick L. Fuller
Finance Officer Harold L. Barnes
Historian Ronald D. Olson, Sergeant-at-Arms Wm. L. Kingman

BABBITT'S
Skidoo Sales and Service
378-3462
East Bridgewater

Best Wishes From
EMCA INC.
EDUCATIONAL MATERIALS CO.
OF AMERICA
200 North Bedford Street
East Bridgewater, Mass.

Congratulations to
the Class of 1971
BRITTAIN INC.
Bedford St. East Bridgewater

BATTI'S GARAGE
General Auto Repairing
Complete Modern Tune up Equipment
Tires Batteries Accessories
378-2171
26 North Central St.
Opposite Post Office
GENE FORTIER Night Manager

MIKE'S MOBILE SERVICE
STATION
Quality Car Care
Repairs Road Service
Tires Batteries Accessories
41 Central St.
East Bridgewater, Mass.
Mike Kennedy, Prop.
37B-B1B5

Compliments of
DR. BANNERMAN

BEAVER NURSERY
29 Belmont St. East Bridgewater
"A house without shrubs
isn't fit for a dog"
AL AND BRUCE RICHARDS

BURRELL SIGNS
Truck Lettering
Signs of All Kinds
Plymouth St. East Bridgewater

DAVID HOUSEWARES STORE
1028 Main Street
Brockton, Massachusetts 02401
583-8585

Compliments of
CHRIS'S BARBERSHOP
Central Street
East Bridgewater

Compliments
of a
FRIEND

Compliments of
DEWHURST LUMBER CO., INC.
and
DAVE'S SPEED WASH

A. DUBE
Wholesale Retail
Geranium Specialist
Potted Plants
Box Plants
378-2364 968 Central St.

Compliments
of
BROCKTON OIL HEAT INC.

DORR'S PRINT
43 Central Square
Bridgewater
D. Dorr

E. B. INSURANCE
AGENCY INC.
63 Main St. Bridgewater, Mass.
697-6113

Compliments of
EAST END NEWSSTAND
Whitman, Mass.

Compliments of
EASTERN STATES STEEL
G. H. BERGER, Pres.-Treasurer
36 Cook St.
East Bridgewater, Mass.

Compliments of
E.B. SAND AND GRAVEL

EAST BRIDGEWATER
HARDWARE CO.
8 West Union Street
East Bridgewater, Mass.

FIGUEIREDO
LANDSCAPING CO., INC.
396 Highland Street
East Bridgewater, Mass.
378-3297

FORNI BROTHERS
Range and Fuel Oil Sales and
Service Oil Burners
563 Spring St., East Bridgewater
378-2652
Equipped with two way radio
for fast service

Compliments of
FOUR SEASONS GIFT SHOP
Route 106 East Bridgewater
378-3600

CAPEWAY MOTORS
Imperial Chrysler Plymouth Valiant
"Where you buy with confidence"
Route 18 Whitman 447-4414

COMPLIMENTS
OF
A
FRIEND

THE ICE HOUSE
27 Lawrence Street
Brockton Mass.
"ICE for all
occasions"
588-0611

378-3538
HERMAN & THEO
Specializing in
Ladies Hair Cutting
60 Plymouth St.
East Bridgewater

Best Wishes To
The Class Of '71
INTERMEDIATE SCHOOL
STAFF

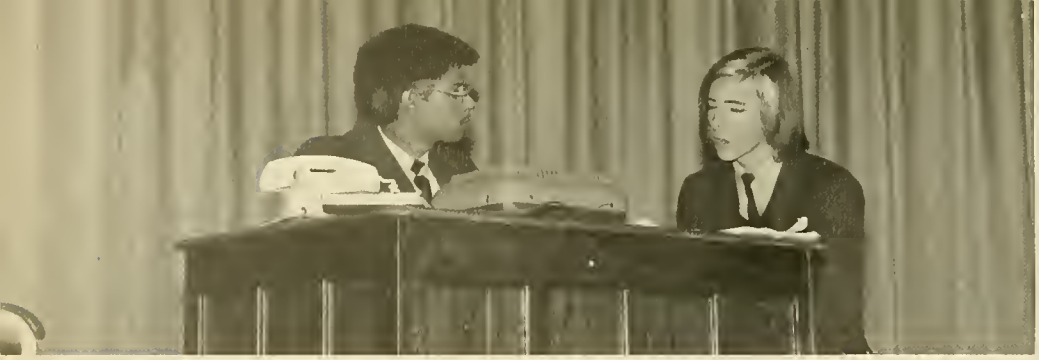

Compliments of
ROSE WILLIAMS
DRESS SHOP

Compliments of
SAFTLER'S of Whitman
"Everything in Fabrics"
Jct. Rtes. 14 and 18
Whitman

BEST WISHES

Paramount RUG
430 WEST ST. BROCKTON
Opposite King's

Lumber—Doors—Windows—Plywood
Paint—Hardware—Tools—Tile
Custom Kitchen Cabinets
Plumbing and Electrical Fixtures
SUNNYLINE BUILDERS SUPPLY
"We would rather be best than biggest"
SIDNEY GOLDMAN—Proprietor
551 Bedford St. East Bridgewater

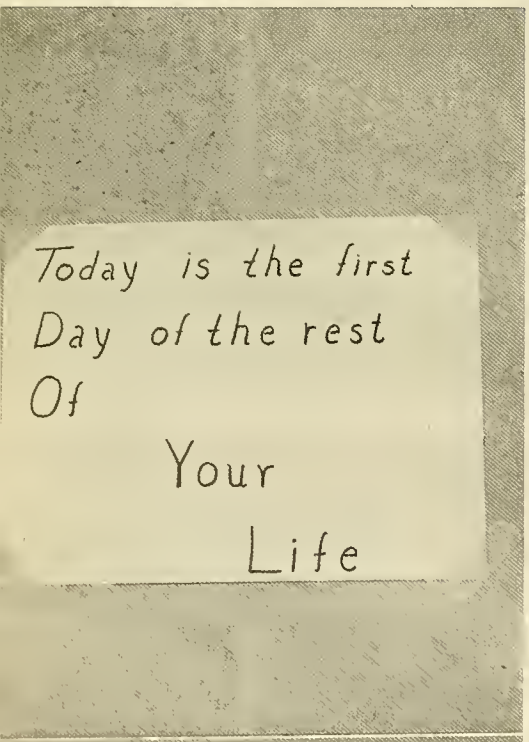

Compliments of
SALLY'S DRESS SHOP
Washington St. Whitman

FACULTY * E.B.H.S.

Compliments of
COMMERCIAL CLUB
OF
EAST BRIDGEWATER

Compliments of
GRIFFIN BUICK
PONTIAC CO., INC.
134 Main Street
Bridgewater, Mass.
697-6757

JOUBERT'S INC.
"Your store for FAMOUS BRANDS"
Women's, Men's Clothing and Shoes
447-6616 Whitman, Mass.
611 Washington Street

Compliments of
JACK STENGAL
REAL ESTATE
Whitman St. Route 106
East Bridgewater, Mass.
378-3002

JOPPA
SERVICE STATION
Russ Murphy, Prop.
Tel. 378-8186
Elmwood, Mass.

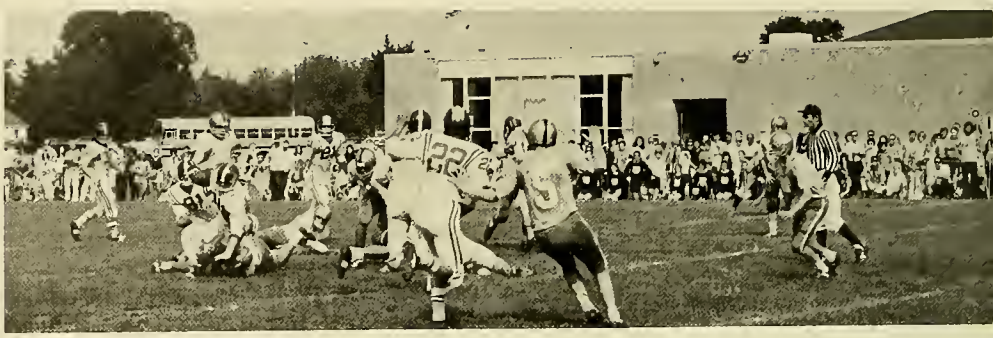

447-5811 447-4745
KETCHEN'S CLEANERS
"For those who care"
Quality Dry Cleaning
Shirt Cleaning
Free Pickup and Delivery
576 Washington St.
Whitman Wm. Ketchen, Prop.

MILLET FARMS
Country Store
and
Gift Shop
HOME MADE
Ice Cream and Candy
Rt. 14 Whitman

"Better Quality Costs Less"
Fernandes
FRIENDLY
Super Markets
East Bridgewater, Mass.
Bedford Street Route 18

Compliments
of
A
FRIEND

Compliments of
MATTIE'S CORNER MARKET
West Bridgewater, Mass.
584-6414
Angelo and Mary, Prop.

Compliments of
MELVIN JEWELERS
Tel. 378-3801
Central St. East Bridgewater

Insurance for Every
Personal and Business Need
JOHN MATHESON INSURANCE AGENCY
37 Central St. East Bridgewater
378-3360
GORDON CHASE, Manager

Compliments of
CARVER COTTON GIN

Bob Patita
Nicholas LaFratta
583-1152
NICK'S BARBER SHOP
Men's Hair Styling
Women's Hair Cutting
Hair Cutting by Appointment
512 Main St. Brockton, Mass.

Compliments of
NANCI JANE INC.
Whitman Center
Everything for Infants
through
Teens

WARREN L. CHURCHILL
COMPLETE INSURANCE SERVICE
Route 18 East Bridgewater, Mass.
587-1233

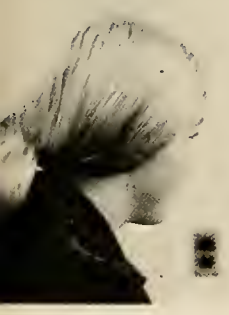

SOUTH SHORE MOTORS
Selected used Automobiles
Bought and Exchanged
68 Old Bedford Rd. Rt. 18
East Bridgewater, Mass.

ARMAND ORTENZI
New Homes—Remodeling
154 Pleasant St.
East Bridgewater, Mass.
378-2250

GOOD LUCK TO
THE CLASS OF '71
Mr. and Mrs. Philbrick
and
Family

RAY'S INCORPORATED
Corsages
Flowers Plants
1968 Plymouth St.
East Bridgewater, Mass.

CLASS OF '71
CONGRATULATIONS ON A JOB WELL DONE

JIM LUCIER

900 South Franklin St.
Holbrook, Mass.

complete home building service

378-3093

Mac's floor service

182 Elm Square, East Bridgewater

Compliments of

A
FRIEND

M. CLIFTON EDSON & SON INC.

Insurance for Every Need

11 Central St. East Bridgewater, Mass.

378-3156

WHITMAN NEWS AGENCY

11 South Avenue
Whitman

Congratulations

Rent-A-Tux

For Every Formal Event

Linehan

BESSE BAKERS

65 Main St. Downtown Brockton

With Best Wishes

WOODWARD & WRIGHT LAST CO.

24 Union St.
East Bridgewater, Mass.

Compliments of

RIDDER FARMS, INC.

Compliments of

SATUCKET REALTY

324 N. Bedford St. Route 18
East Bridgewater Mass.

378-3118 Open 9-9

Wholesalers and Distributors
of Heavy Western
Meats, Poultry, Frozen Foods, Provisions
Serving—Schools, Stores, Institutions, Home Freezer

OAKDALE PACKING

587-0035

378 Pleasant Street East Bridgewater, Mass.

SWANSON FLOOD COMPANY INC.

ZENITH
RADIOS

General Electric
Televisions

Stereos
Home Appliances

Sales and Service

McLAUGHLIN CHEVROLET

Camaro Corvair Chevy II Chevelle

741 Temple St.
Whitman, Mass. 02352

447-4401

LUCINI MOTOR
SALES INC.

Ford

Sales Service

South Main St. 583-5500

West Bridgewater, Mass.

Compliments of

DR. SCALZO

Rings
Pins
Medals
Charms
Cups
Plaques
Trophies

Excellent
Design
Skilled
Craftsmanship
Superb
Quality

YOUR CLASS JEWELERS

DIEGES & CLUST

226 Public St.
Providence, R. I.

Manufacturing Jewelers

CONGRATULATIONS TO
THE CLASS OF 1971

RICHARD R. BRODEUR D.M.D.

TWIN MOTOR SALES CORP.
High Grade Cars
800 Crescent St. Brockton
23 years at same address
CADILLACS—CHEVYS—OLDS

Compliments of
TRUCCHI'S DISCOUNT
West Bridgewater, Mass.

With Compliments of
J/D RACING EQUIPMENT
118 North Bedford St.
"Catering to the serious racer"
"All lines of speed equipment"
"South Shores fast service shop"
378-2225 JACK FLAVELL

TOWNE PHARMACY
Sidney Berenson, Incorporated
Ph.G. Reg. Pharmacy
17 Central St.
East Bridgewater, Mass.
378-2011

TAFT'S JEWELERS
Dad, Bob, and Bill Bystrom
1120 Main St.
Brockton
586-2269
Registered Jewelers
Certified Gemologist
Members of American Gem Society

AL RESNICK
Manager
24 Hr.
Service
TOWNE TAXI
East Bridgewater, Mass.
Office 14 Central St.
378-3301

Compliments of
TOWNE CLEANERS
BERJ'S
MEN'S APPAREL
5 West Union St. 378-2641
East Bridgewater, Mass.

ST JOHN'S COUNCIL
#4823
KNIGHTS OF COLUMBUS

PAUL M. MORRIS REAL ESTATE
Residential Commercial Complete Listing
Telephone 378-3361
118 North Bedford St. East Bridgewater Mass.

ARTHUR F. SWEENEY & SONS
CONCRETE FORMS

Compliments of
WROUGHT IRON FORGE
LARRY SEUFERT

PAUL WOLFE MOTOR SALES
Automobile Sales—Service
378-7141
20 N. Bedford St.
East Bridgewater

Compliments of
PAUL TESSON
Painting and Papering
544 Central Street
East Bridgewater
378-2978

CONGRATULATIONS TO
THE CLASS OF 1971
FROM
PEACEFUL MEADOWS ICE CREAM STAND
Bill and Marlene Hogg Amy and John Brown

THOMAS CHEVROLET INC.
Route 28 300 Bedford St.
Bridgewater, Mass.
Tel. 697-6935

Teacher of
guitar—banjo—mandolin—horn
TED VALLEE
MUSIC STUDIOS
Instrument Rentals and Sales
Tel. 588-4568
Ted Vallee, Res.—583-4904
80 West Elm St.
Brockton, Mass.

VAUGHAN & BENSON T.V.
20 Church St.
Whitman, Mass.
Tel. 447-2781

Compliments of

DUVAL'S DRUGS

Whitman, Massachusetts

PEACEFUL MEADOWS

94 Bedford St.
Whitman

Telephone 447-2381

JOHNSON'S

Television and Radio
Sales and Service
R.C.A.

108 Willow Ave., East Bridgewater

378-2497

MILTON'S LIQUOR STORE INC.

45 Central St.
East Bridgewater

378-2791

Compliments of

ROLLINS & JONES REALTY INC.

Congratulations

EAST BRIDGEWATER SAVINGS BANK

East Bridgewater Pembroke

Compliments of

RENO ELECTRIC COMPANY

105 Summer Street East Bridgewater

583-3309

HOURS
Daily 9 AM-3 PM Wed. 6-7:30 PM
6 Central Street

Best Wishes to the
Class of '71
E. B. BOOSTERS CLUB

Congratulations Class of '71
DUTCHLAND
MILK JUG
Corner of Washington and
Central St.
Open 7 days a week

Automobile Body Repairing
and Painting
A & D AUTO BODY
715 N. Main St.
West Bridgewater
583-8984

RICHARD'S CORNER STORE
Serving
West and East Bridgewater
1950-1970
The Hughes Family

Compliments of
JOPPA GRILL
ROYE MITCHELL, Proprietor

KAY'S KORNER
West Bridgewater
Shopping Center

COMPLIMENTS
OF A
FRIEND

50th Anniversary

1920-1970

W. H. LUDDY & SON

Our Golden Year of Service

CARRIERS OF PRICELESS CARGO

COMPLIMENTS OF

DODGE-MURPHY
PHOTOGRAPHERS INC.

Rt. 18 Whitman, Mass.

patrons

congratulations
mr. and mrs. john h. alexander
mr. earl hanna
forever and ever
best of success to the class of 71
best wishes to the graduates —
l. margaret mahoney
mr. and mrs. john a. boni
mr. and mrs. kent taber sr.
mr. and mrs. arthur erickson
elaine s. powers
mr. and mrs. charles m. repeta
mr. and mrs. richard bartlett
mr. and mrs. santos
mr. williams
"vito"
compliments of a friend
mr. and mrs. w. clifton horsley
mrs. stephen e. pittsley
marion s. robinson
love yogurt
best wishes mr. and mrs. bell
lambsie and wooluf
the two sue's
wild man
good luck to the class of 71
mr. and mrs. philip carey
best wishes, mr. and mrs. ed. webster
"chesnuts" — "shous"
olson, gibson, brotherton, burns
walton
allan and linda
al, bob, e. j. and lud
marianne roach (student teacher)
mr. and mrs. edward smith
the future nurses' club
bob and barbara alexander
compliments of dr. samuel allen
lester s. darche
the witches
mr. and mrs. herman kroese
corvettes forever

miss isabelle r. odabashian
mr. and mrs. sampson
fonebone inc.
mr. and mrs. joseph rocha jr.
mr. and mrs. donald b. bannerman
mr. and mrs. paul c. ridder
mr. and mrs. mark sherouse
madame mailloux
homeroom 208
mr. and mrs. lloyd c. weare jr.
mr. dittrich
goodluck from rex, waldo, and sailor
mr. and mrs. ellis v. fanning jr.
goodluck to the class of 71
mr. and mrs. e. donald ring
the shortest long
a friend
best wishes
colleen
brian crowley "the kid"
mr. and mrs. edward cavicchi
mr. barry white
mr. jordan backler
mr. and mrs. garabedian
bullit and lecher
mrs. susan hunt and martina
mr. and mrs. robert t. wallant
laura grindlinger
ann
best wishes
mr. joseph morey

- - - - - - - - - - -

mrs. anne hynes
mr. and mrs. maynard stetson
mr. and mrs. walter t. quigly
anthony and sheila
class of 73
nathan and adelaide
mr. and mrs. fred rugg
the forge pond schoolhouse
barbara l. d. krolewicz

mrs. marjorie cobbett
mr. and mrs. james e. rogers
the varsity cheerleaders
dee dee rogers
the e. b. high torch
una
tiger and p. j.
mr. and mrs. benjamin thornton
karl ben emil
m & m plain & peanut
mr. and mrs. john metcalf
mrs. trixie wile
jude and smiley
mr. and mrs. edward sexton
mr. and mrs. john leonard
marilyn madden
monsieur ketcham
mr. and mrs. richard setterlund
blankity blank blank
mr. and mrs. grise
don and lynne oakley
portugal forever
a friend
steve
michey and barbara
congratulations to class of 71
mr. and mrs. donald setterlund
from a friend
arthur turner dairy supply
dr. and mrs. george d. leavitt jr.
dr. and mrs. george d. leavitt III
best wishes to class of 71
mark and kathie
anonymous
mr. and mrs. arthur kashgagian
pent and sue 1969
miss second best
mr. and mrs. edward c. pearson
midnite and beaver
mr. and mrs. francis nutter
mr. and mrs. isaac b. daniels
the best senior homeroom 108
volkswagen woodward
best wishes, mr. and mrs. gordon mitchell
with love, miss macdonald
mr. and mrs. richard alexander
marcia rudolph and gail robinson
nancy, opal, and eric
the best room 5
we tried but we couldn't do it. (basketball team)
pinkey and buckey
pier 74 e. b.
two more to go!
the naujunas family
mr. and mrs. manuel munise
goodluck, homeroom 205
carlyn and frank
mr. and mrs. clayton craig
mr. and mrs. charles white
j. m. sumner
mr. and mrs. edwin h. graham
steven angelos, cumberland farms manager
mike and jeanne
best of luck, james kirkealdy
good luck
the anytime girls 378 2604 2879
sue l., sandy, sue s., connie, debbie f., judy, kathy, debby d., paula
the best student council ever!
music is the joy of the world
mr. and mrs. joseph o'kelly
mrs. howard
mr. and mrs. william kohane
david, cheryl, kenneth, karen, daniel, jimmy
a neighbor
mr. and mrs. leonowicz
mrs. patricia mcelroy
breakwater
avim
"phew"

adams, m. 114
adcack, s. 126
alger, r. 63, 82, 92, 109
almeida, j. 61, 90, 92
amoda, c. 126
amara d. 126
anderson, E. 60, 61, 54, 84, 85, 86, 90, 92
anderson, j. 94
andersan, r. 80, 81, 124, 126
alexander, b. 32, 71
alexander j. 51, 58, 61, 92, 103
ambrose, a. 74, 114, 120
atwaad m. 126
atwaad r. 92
backler j. 91, 25
balboni, p. 126
bannerman, r. 58, 59, 61, 70, 113, 114
bates, e. 65, 126
barnes, s. 59, 64, 74, 114
bartlett d. 61, 114
bartan, w. 114
bell, m. 36, 58, 64, 92
bellrase, c. 84, 86, 93
benecchi c. 60, 74, 84, 86, 93
benner, b. 126
benoit, e. 114
benait, r. 93
bensan, w. 70, 126
bergeron, p. 93
blackwell, r. (jr.)
blackwell, s. 114
bogacha, j. 82, 126
boni, f. 61, 65, 114
bosquet, d. 71, 126, 133
bouldry, a. 93
bawen, s. 93
bradbury, d. 82, 114
bradbury, r. 74, 114
bradbury, t. 94
bradfard, g. 126
bradford, d. 114
britain, k. 61, 82, 114
brittan, t. 114
braoker, r. 36, 94
braoks, c. 114
braaks, k. 126
brathertan, w. 33
brawn, j. 126
brown, k. 61, 114
brown, p. 65, 74, 126
brunetti, d. 126
bruni, c. 114
bruni, h. 33
bullard, n. 62, 82, 114
bulman, j. 126
burgess, a. 37, 94, 90
burger, d. 114
burgess, k. 71, 114
burns, w. 33
cabe, j.
card, j. 126
card, joyce 115
card, t. 94
caddell, d. 126
caddell, s. 94
calland, j. 80, 126
carey, c. 51, 71, 90, 94, 105
carlson, d. 115
carlson, s. 127, 133
carter, d. 115
cavicchi, b. 33
chanchalo, d. 127
chapman, c. 62, 69, 115
chaponis, l. 62, 64, 68, 115
churchill, p. 127
churchill, r. 94
clancy, g. 74, 127
clark, c. 66, 127
clark d.
clay, d. 61, 67, 115
clish, p. 127
cloutier, p. 68, 69, 94
cloutier, s. 127
cabbett, e. 71, 95
cobbett, M. 78, 95
cabbett, s.
cochrane, r. 127
cale, f. 71, 127
cole, n. 61, 71, 115
collins, b. 95
callins, p. 115
caltan, m. 127
cannally, c. 115
canti, d. 127
caoper, j. 74, 127
carthell, r. 95
cosgrave, a. 71, 95
casgrove, b. 64, 115
castello, carolynn
costello, catherine 61, 113, 116, 82
castella, l. 127
costello, mark
castella, michael 116
cautts, l. 65, 71, 116
craig, m. 41, 54, 50, 61, 65, 74, 75, 76, 77, 90, 95
crawley, w. 91, 26
cruz, m. 74, 84, 86, 116
curley, d.
d'agastino, r. 96
dalton, w.
daman, s. 96
daneault, m. 116
daniels, b. 36, 55, 58, 60, 64, 90, 96, 105
dorche, p. 46, 51, 58, 59, 61, 62, 96
dasilva, j. 39, 60, 61, 96, 43, 84, 86, 87, 50
davidson, r. 61, 67, 68, 113, 116
dechristopher, m. 96
delorenza, m. 61, 116, 82
delp, g. 23
dewhurst, d. 97
dias, t. 67, 68, 113, 116
dion o.
dittrich s. 32, 74
dixon, b. 127
dayle, e. 116
doyle, w. 116, 129
duarte, j. 63, 67, 113, 116, 118
dubee, r. 74, 75, 76, 116
ducille, d. 65, 97
dunn, d. 66, 127, 48
dupre, j. 97
dupre, s. 116
edson, k.
ellis, l. 80. 81, 128
ensar, a. 58, 61, 97
fanning, d. 66, 128
farrell, p. 61, 67, 113, 116
farrell, patricia 116
farror, m. 29
federico, a. 128
feeney, m. 97
ferbert, w. 97
feroli, jahn 128
feroli, jaseph
figgins, c. 98
figuereda, j. 128
fitzsimmons, c. 128
flanagan, a.
fleck, s. 71, 98
faley, j. 63, 98
folloni, m. 71, 82, 117
fard, frances 82, 117
fard, jayce 128
fartier, c. 117
foster, h. 33
fauntain, g. 98
fowler, d. 128
frabetti, a. 128
frabetti, d. 128
frazer, j. 36, 37, 53, 58, 61, 98, 90, 93
fuller, david 59, 60, 61, 74, 76, 77, 113, 117
fuller, linda 61, 65, 69, 82, 98
fuller, nancy 59, 61, 67, 113, 117, 47
furraw, d. 64, 117
gallion, r. 97, 99
galla, g. 18, 67
garabedian, a. 99, 110
gibson, a. 33
gilcaine, r. 99
gilsan, d.
glidden, j. 64, 117
goldman, c. 71, 117
galdman, stanley 16
gardon, b. 128
gauld, j. 61, 84, 87, 117
grandmant, d.
grant, j. 80, 99
grant, mark 60, 74, 128
greene, c. 64, 128
griffith, c. 61, 117
griggs, e. 71
grindlinger, l. 19, 64
guarina, b. 71, 117
hacker, r. 128
hall, michael 58, 61, 65, 99
hall, stephen 65, 80, 128
hall, stephanie 82, 83
hall, terry 129
hallquist, b. 67, 117
hamalian, k. 129, 82
hamalian, karen 117
hamilton, d. 129
hamilton, lynda 117
handy, m.
hanna, e. 27
hanson, p.
harden, gail 64, 71, 129
harden, kenneth 90, 60, 74, 75, 76, 77, 99, 43, 84, 86, 87
harringtan, m. 36, 64, 65, 100
hartry, m. 74, 129
haskins, g. 129
hatch s. 28
hatfield, d. 117
hatfield, walter 129
hautala, j. 129
hawkins, d. 118
heffernan, j. 80, 81, 129
heffernan, w. 80, 129
heigham, l. 58, 100
heigham, w. 129
hewins, c. 118
higgins, m. 129
hill, caralyn 69, 100, 105
hill, kathleen
hill, steven 80, 129
haffman, s. (jr.) 69, 80, 118
halman, b. 100
holman, k. 64, 118
halman, s. 129
holt, r. 74, 118
haltan, d. 118
halyoke, bradford
haaker, m. 129
horsley, r. 74, 130
howard, c. 30
haward, m. 130
hubbard, s. 130
hudsan, w. 54, 50, 65, 70, 100
hunt, c. 27, 60, 130
huntly, d. 71, 118
hynes, a. 31, 62
imlach, j. 49, 66, 130
jenkins, b. 84, 85, 86, 118
jezard, k. 71, 118
jahnson, d. 118
jahnsan, g.
jahnsan, k. 74
jahnsan, m. 100
johnsan, melady, 58, 59, 64, 130
jones, v. 130
jawdry, m. 28
jurgens, j. 130
jurgens, s. 101
kelley, p. 66, 82, 130
kane, r. 74, 101
kashgagian, j. 37, 38, 55, 58, 64, 67, 101, 90
katz, d. 21, 74
kenn, c. 33
kenn, d.
kennedy, d. 119
kennedy, senatar, 60
kenersan, s. 101
kenerson, w. 119
keahane, t. 33
kerrigan, d. 59, 61, 74, 113, 119
ketchum, d. 23
king, k.

kingman, g.
kjellerstedt, a. 16
knight, b. 64, 130
knight, j. 70, 101
komornisky, h. 130
komarnisky, j. 101
koslowsky, d. 64, 130
koslowsky, m. 38, 90, 101
kraemer, j. 78
krappe, a. 130
kroese, s. 58, 82, 130
krolewicz, j. 51, 52, 58, 59, 61, 65, 90, 102, 103
krolewicz, r. 58, 80,81, 130
kruger, p.
lakeman, cheryl 119
lakeman, debra 130
lanoe, f. 33
ledoux, n. 119
lee, d. 131
leonard, john 74, 75, 84, 87, 119
leonard, susan 38, 43, 52, 54, 58, 60, 66, 79, 82, 90, 93, 102
levine, s. 79
lewis, d. 60, 74, 131
linder, j. 22, 65
lindskog, d. 119
lindstrom, r. 69, 119
lalis, p. 119
long, dorothy 131, 82
long, paul 64, 69, 119
longmire, m. 131
lovering, v. 32
lucier, g. 131
ludwig, r. 76, 102
lyons, j. 102
madden, marilyn 61, 79, 119
madden, michael 74, 76, 102
machardy, j. 119
machinski, charles
mochinski, sue ann
macnevin, g. 131
mactighe, b. 131
mohoney, c. 131
maille, r. 119
mailloux, m. 23
malaspino, j. 64, 71, 102
malewicz, v. 32
marble, j. 131
marini, a. 74, 102
marshall, j.
martin, d. 33
masscotte, s. 119
mothison, s. 102
matthews, p. 60, 61, 74, 119
may, e. 102
mayer, p. 59, 61, 68, 113, 119, 82
mccabe, g. 62, 21
mccabe, l. 103
mccann, j. 131
mccarthy, w. 69, 74, 124, 131
mcelroy, p. 33
mcgowan, n. 17
mcgrail, e. 131
mckenna, m. 119
mcmorrow, j. 131
mcmillan, w. 131
mcnolly, r. 134
mcstowe, j. 29
meaney, p.
mellen, l. 134
mellen, t. 119
mello, f. 23, 68, 81
mello, j. 59, 69, 74, 119
melvin, b. 119
menord, c. 134, 82
mercier, s. 60. 134
metcalf, j. 19
meurin, d. 129
mission, c. 120, 48
mitchell, g. 17, 69
mitchell, j. 103
mitchell, m. 61, 68, 113
mitchell, s. 80, 120
mondeau, g. 134
mondeau, r. 69, 103
mondeau, r. t. 120
moore, r. 134
morey, d. 134
morey, j. 25, 84, 85
morse, j. 134
moskos, r. 103, 50
moskos, r. 74, 104
moxley, l. 120, 47
munise, r. 58, 63, 104
murray, d. 134
murray, j. 120
nadolny, g. 104
nardi, t. 64, 104
nardi, p. 61, 113, 120, 82
nash, c. 112, 18, 82, 83
naujunas, e. 37, 104
naujunas, m. 124, 134
nero, c. 64, 124, 134, 47
nero, m. 61, 62, 67, 113, 117, 120
nickerson, c. 58, 64, 69, 104, 44, 47
nutt, s. 105
nutt, s. 134
nutter, m. 90, 65, 105, 82, 55
oakley, d. 20
oicles, r.
oicles, r. 105
o'kelly, k.
o'kelly, m. 134
o'kelly, v. 19
olson, b. 120, 61, 113
olson, l. 59, 61, 113, 120
o'neil, j. 134
o'neil, j. 65, 105, 82, 83
orcutt, r. 105
orcutt, t. 74, 134
ortenzi, d.
quigley, d. 60, 106, 82, 83
pockard, b. 135
paiva, b. 105
paone, n. 112, 20, 62, 74, 123, 82
pearson, e. 135
pearson, k. 105
pearson, m. j. 61, 62, 64, 71, 113
pelaquin, m. 135
peppe, m. 58, 59, 120
perkins, d. 135
perkins, donald 65, 135
perkins, k. 65, 105, 82
perkins, r. 135
perkins, robert 58, 61, 65, 74, 106, 84, 86, 52
perkins, w. 61, 80, 120
persson, k. 120
persson, r. 106, 46
petronelli, a. 80
philbrick, r. 59, 60, 74, 120, 122
pike, k. 71, 106
pinkham, n. 120
porfido, m. 24
porter, b. j. 121
pray, k. 135
price, j. 120, 135
rapaza, d. 28, 62, 66
rego, j. 135
reid, e. 64, 71, 106, 51
reynolds, t. 59, 65, 68, 70
ribeiro, d. 121
ribeiro, donna 63, 106
richards, a. 132
richards, d. 64, 121
ridder, c. 58, 60, 106, 47
ridder, christine, 67, 132
ring, l. 30
riordan, f. 132
roan, t. 58, 61, 107
robichard, m. 107
robinson, g. 127, 132
rocha, p. 67, 132
rockwell, d. 61, 65, 70, 107
rodericks, d. 59, 61, 74, 75, 113, 121, 40
rogers, d. 39, 64, 71, 107, 53
roscoe, r. 121
ross, g. 74
rowell, j. 27, 61
rudolph, d. 132
rudolph, m. 127, 132, 82
rugg, s. 90, 38, 58, 64, 66, 70
rust, d. 61, 67, 113, 121
sampson, j. 58, 61, 65, 108, 82, 53
sampson, p. 65, 71, 78, 132, 82
santilli, m. 94, 108, 53
santos, r. 20, 125
savoy, r. 59, 121, 82
sawyer, c. 25
setterlund, d. 58, 61, 108
setterlund, r. 108, 53
sexton, a. 58, 64, 108
schmitz, j. 121
shea, t. 64
sherouse, v. 18, 58
shields, s. 65, 68, 71, 121
siscoe, m. 33
skerblom, f. 29
skillings, k. 70, 132
skippon, g. 132
smith, elizabeth 132
smith, catherine 58, 64, 98, 108
smith, lynne 90, 64, 67, 54
smith, pamela 132
smith philip 60, 132
snow, cynthia 59, 60, 61, 71, 113, 121
snow, roberta 37, 64, 109
somers, d. 121
sparling, m. 64, 71, 109
springer, m. 132
sproule, b. 61, 114
sproul, m. 121
sprunk, m. 67, 122
stetson, c. 60, 61, 122
stetson, s. 58, 59, 66, 82, 90, 109, 54, 48
stevens, a. 22
sullivan, r. 122
swanson, d. 80, 122
taber, k. 122
talbot, m. 109
tarantino, f. 33
tassie, a.
tassie, c.
thomas, c. 115
thomas, n. 61, 71, 113, 122
thompson, j. 122
thornton, p. 63, 109
tower, t. 135, 132
tripp, d. 132
tucker, w. 84, 86, 122
tuholski, r. 58, 109
turowski, j. 80, 132
turowski, m. 52, 58, 69, 101, 109, 110
turowski, t. 122
twomey, m. 38
vallancourt, s. 70, 123
wainor, t. 61, 65, 123
wallont, s. 18, 59
walsh, j. 123
walsh, n. 53, 110
word, p. 132
weare, l. 71, 110
webster, p. 58, 61, 64, 110
wedge, d. 110
welch, c. 132
white, r. 133
white, s. 111
whiteman, w. 123
whitmarsh, b. 133
wight, l. 123
wile, k. 133
williams, n. 24
williams, p. 33
winsor, e. 64, 133
winsar, j. 61, 68, 123
wood, s. 74, 133
wood, w. 111
woodard, d. 59, 62, 64, 65, 71, 129, 133
woodard, p. 111
wynn, r. 111
young, j. 26, 61
zaval, k. 90, 61, 111
zentz, j. 59, 62, 64, 71, 133
zilinsky, j. 111
zion, j. 133

EBHS

Closed File